

1/4 Sec. cor. comm. to Sec's 22 and 27, T38S, R2E
Found 1" iron pipe w/2 1/2" dia. brass disc

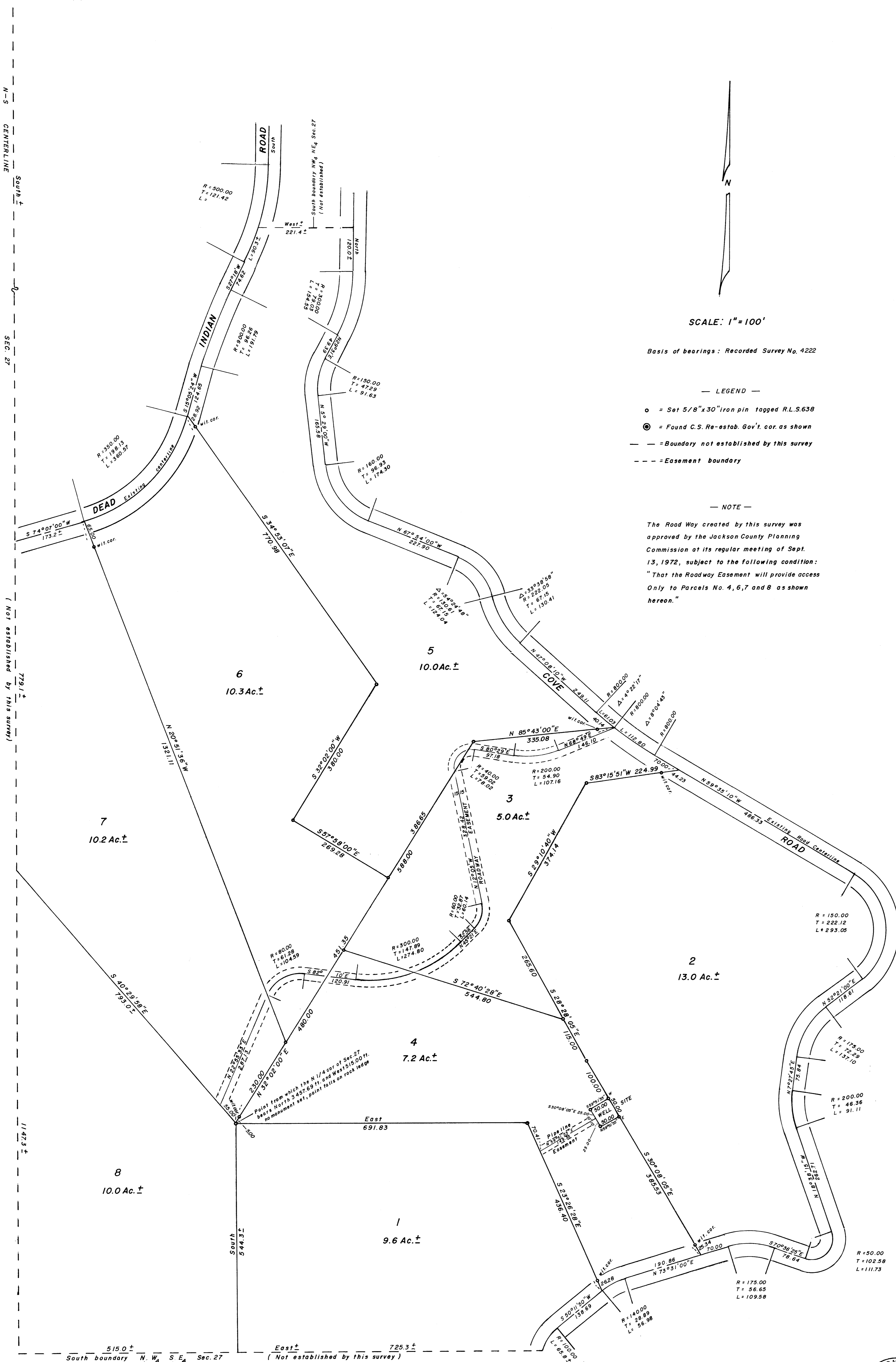

SCALE: 1" = 100'

Basis of bearings: Recorded Survey No. 4222

— LEGEND —

- o = Set 5/8"x30" iron pin tagged R.L.S.638
- ⊙ = Found C.S. Re-estab. Gov't. cor. as shown
- = Boundary not established by this survey
- - - = Easement boundary

— NOTE —

The Road Way created by this survey was approved by the Jackson County Planning Commission at its regular meeting of Sept. 13, 1972, subject to the following condition: "That the Roadway Easement will provide access Only to Parcels No. 4, 6, 7 and 8 as shown hereon."

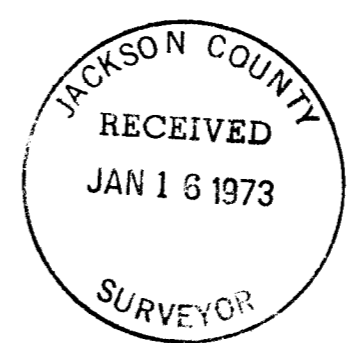

Map of Survey
 Located in the E 1/2 Sec. 27, Twp 38S, R2E
 For: RAY MITCHELL ASHLAND, ORE.
 By: George Burrell Surveyor Dec. 1972

SURVEY NARRATIVE TO COMPLY WITH O.R.S. 209.250

FOR: Ray Mitchell
8000 Dead Indian Rd.
Ashland, Oregon

PURPOSE: To monument and describe the 8 tracts as shown on the accompanying map and to survey and describe the roadway easement.

PROCEDURE: The tracts were located according to the clients instructions. The existing centerline of Cove Road was used for describing those tract boundaries adjacent to said road. Accordingly Witness Corners were set as shown and the road was excepted from the descriptions furnished the client. The fractional interior sections lines of Section 27 were not established by this survey. The tracts were then traversed and distances to fractional section lines calculated on a more or less basis. The existing centerline of Dead Indian Road was traversed and described in the same manner as was Cove Road.

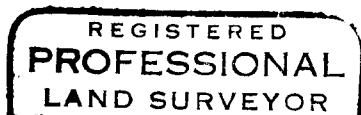

George Burrell

