

5062-A  
5062

PROPERTY SURVEY

SITUATE IN

SW 1/4 SEC 13 T 37S R 2 W WM  
JACKSON COUNTY OREGON

G W PLUMB LAND SURVEYOR  
SCALE 1" = 50'

MEDFORD OREGON  
5 JAN 1973

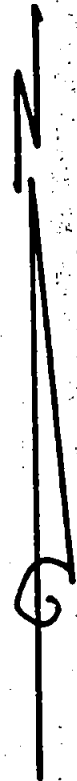
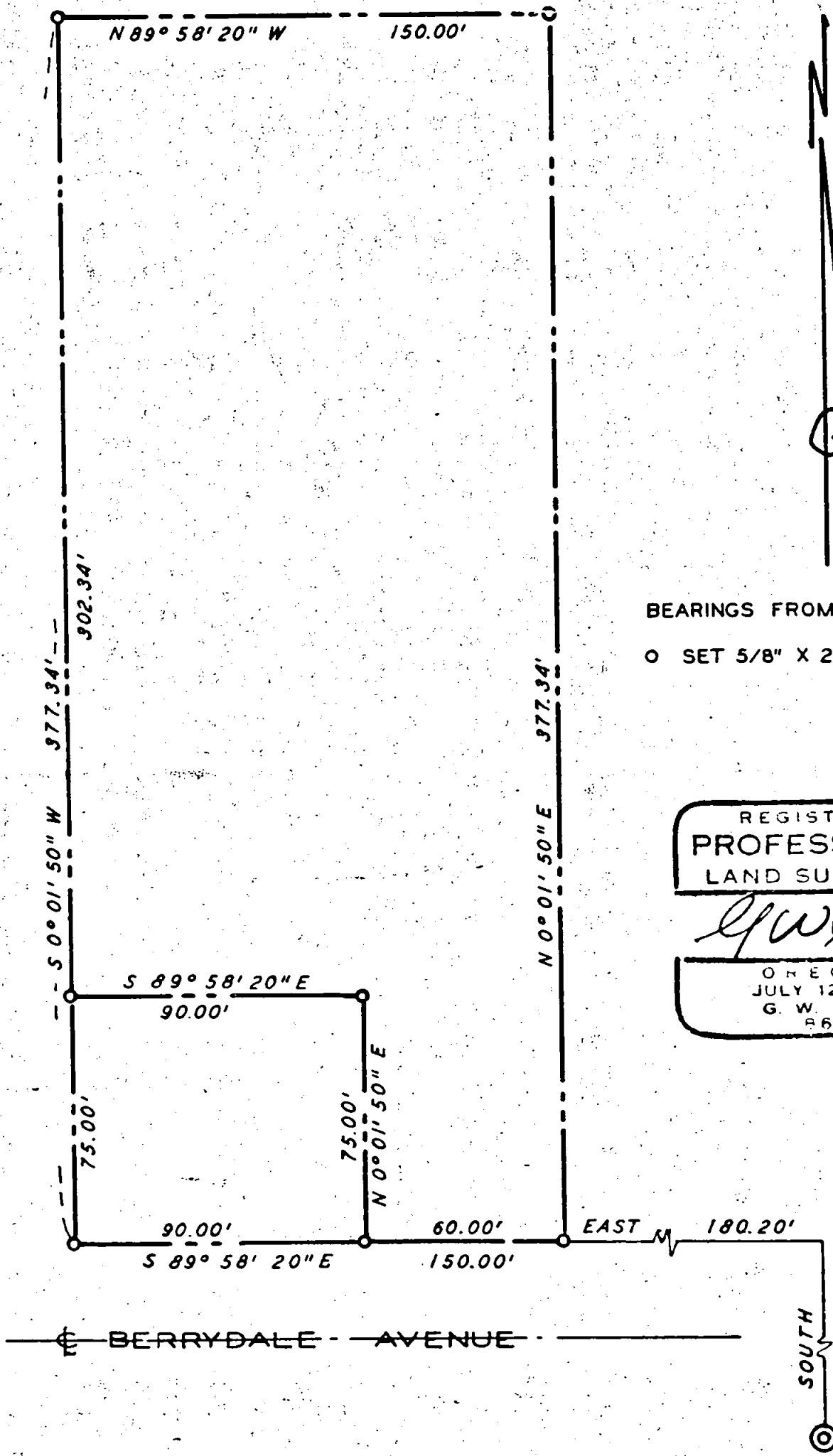

BEARINGS FROM RS NO 2154  
O SET 5/8" X 24" IRON ROD

REGISTERED  
PROFESSIONAL  
LAND SURVEYOR

*G W Plumb*

OREGON  
JULY 12, 1969  
G. W. PLUMB  
862

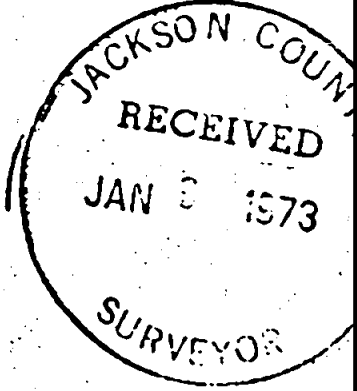

NE COR DLC 88

Survey for: John L. Mansfield and Joe A. McCalvy  
767 South Riverside  
Medford, Oregon 97501

Survey by: G. W. Plumb, Land Surveyor  
P. O. Box 904  
Medford, Oregon 97501

Location: SW $\frac{1}{4}$  Section 13, Township 37 South, Range 2 West, W. M.

Found 5/8" iron rod at the NW corner of Registered Survey No. 2154; 3/4" iron pipe at the NE corner of R. S. No. 510; 5/8" iron rod at the SE corner of R. S. No. 3328, and 5/8" iron rods at the southerly and westerly SW corners of R. S. No. 4881.

Using the west line of Survey No. 2154 for bearing, and the pipe and rod on Berrydale Avenue for control, set 5/8" x 24" iron rods at deed record distances, in conformance with corners set in the area on other surveys of record.

5 January 1973

