

Survey For  
**BOISE CASCADE CORPORATION**  
 Located in Section 10,  
 T. 35 S., R. 2 W., W.M.  
 By: Mark E. Boyden  
 Dec. 28, 1972

5060-B

5060-C

Sec. Cor.  
 1/4 cor. 2 galv. l. pipe  
 exp. 3'

N 89°50'10" E

W 1/16 cor. Secs. 3 & 10

1326.32'

1/4 Cor.  
 1/4 stone 8" dia.  
 set 1" galv. pipe / br. cap  
 5' deep from R.F.S.

Jackson County Rd.  
 C. P. 1, stn. 158+57.5  
 set 3/4" x 3/4" pin  
 5' deep from R.F.S.



SCALE: 1" = 200'

- ⊙ 1/4 Gov't Corner re-established by the County Surveyors office
- ⊗ 1/4 Gov't Corner re-established by Boise Cascade
- set 3/4" x 3/8" galv. l. pipe exposed 3" unless otherwise indicated

Basis of Bearings:  
 Recorded Survey No. 4622

ERICKSON AND SUREYOR  
 CREW  
 MARK E. BOYDEN  
 SURVEYOR

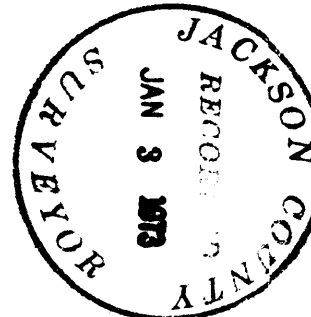

1/4 Cor.  
 1/4 stone for corner  
 with a 1" galv. l. pipe  
 along side as per Recorded  
 Survey No. 3969

N 0°06'15" E  
 1324.74'

5060-D

S 1/16 cor. Sect. 9 & 10

1324.74'

Sec. Cor.  
 1/4 cor. 1" galv. l. pipe  
 as per Recorded Survey No. 3959

1333.00'

N 89°44' E

N 0°02'15" E

1323.98'

S 89°42' W

W 1/16 cor. Secs. 10 & 15

1333.00'

S 0°01'45" E

960.00'

5060-E

1/4 5" dia. pin driven  
 by recording 8" dia. galv. l. pipe  
 set 3/4" x 3/4" pin  
 5' deep

1/4 5" dia. pin 2" deep  
 West from 1/4  
 1/4 Cor.  
 1/4 stone 8" dia.  
 set 1" galv. pipe / br. cap  
 5' deep from R.F.S.

N 0°01'45" W

960.00'

Sec. 10

1323.22'

5060

CTR. 1/4 cor. Sec. 10  
 1/4 galv. l. pipe  
 flush on per Recorded  
 Survey No. 4148

SWEET RD.

691 AC.  
 (in E 1/2 NW 1/4 Sec. 10  
 lying west from Meadows road)

MEADOWS ROAD

Sec. 10

N 0°03'25" E

2656.88'

N 89°46' E

S 1/16 cor.

1329.92'

363.22'

Sec. 10

19.8 feet to the face of the lower blaze.

At the South one-sixteenth corner common to Sections 9 and 10, set a 3/4" x 36" galvanized iron pipe, 33" in the ground for corner, from which:

Scribed a 6" Black Oak "S 1/16 S10-BT" which bears N75° 17' E,

13.6 feet to the face of the lower blaze;

Scribed an 11" Yellow Pine "S 1/16 S9-BT" which bears N 39° 00' W,

19.5 feet to the face of the lower blaze.

At the West one-sixteenth section corner common to Sections 10 and 15, set a 3/4" x 36" galvanized iron pipe, 33" in the ground for corner, from which:

A 6" Black Oak, scribed "W 1/16 S10-BT" which bears N 53° 43' W,

42.5 feet to the face of the lower blaze;

A 12" White Oak, scribed "W 1/16 S15-BT" which bears S 44° 10' W,

44.3 feet to the face of the lower blaze.

The metes and bounds exception in the Southeasterly corner of the surveyed parcel was established Deed Record, according to the calls as described in Volume 595, Page 294 of the Deed Records of Jackson County, Oregon.

December 28, 1972

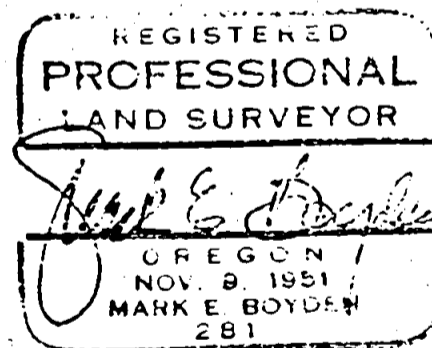
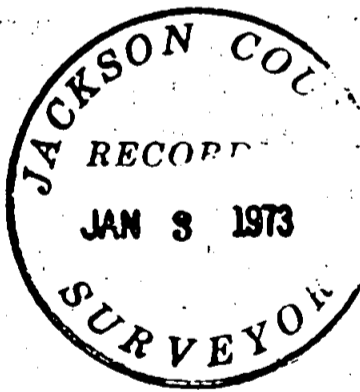

## SURVEY NARRATIVE TO COMPLY WITH O.R.S. 209.250.

FOR: Boise-Cascade Corporation  
North Pacific Highway  
Medford, Oregon

PURPOSE: To monument corners controlling the Boise-Cascade Corporation ownership in Section 10, T35SR2W, W. M..

PROCEDURE: Utilizing a one-second theodolite, an electronic measuring instrument and chain, tied to controlling monuments as shown on the map to accompany this report. From said data, set monuments at positions as shown on said map.

At the West one-sixteenth section corner common to Sections 3 and 10, set a 3/4" x 36" galvanized iron pipe, 33" in the ground for corner, from which:

Scribed a 4" Black Oak "W 1/16 S3-BT" which bears N 75° 53' E, 19.8 feet to the face of the lower blaze;

Scribed a 12" White Oak "W 1/16 S10-BT" which bears S 12° 42' E, 36.5 feet to the face of the lower blaze.

At the Center-West one-sixteenth corner of Section 10, set a 3/4" x 36" galvanized iron pipe, 33" in the ground for corner, from which:

Scribed a 10" Fir, "CW 1/16 S10-BT" which bears S 35° 34' W, 20.3 feet to the face of the lower blaze;

Scribed a 6" Laurel "CW 1/16 S10-BT" which bears S 67° 34' E, 10.3 feet to the face of the lower blaze.

At the Southwest one-sixteenth corner of Section 10, set a 3/4" x 36" galvanized iron pipe, 33" in the ground for corner, from which:

Scribed a 9" Laurel "SW 1/16 S10-BT" which bears N 60° 00' W, 48.1 feet to the face of the lower blaze;

Scribed a 9" Yellow Pine "SW 1/16 S10-BT" which bears S 40° 00' W,

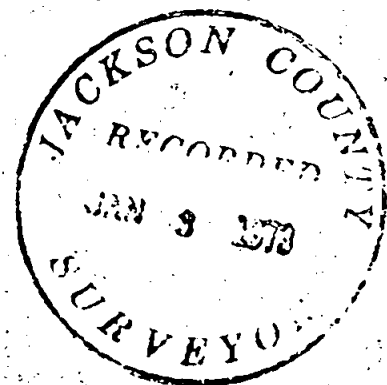

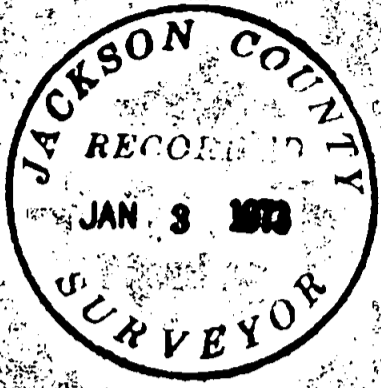

N 89° 46' E

CW 1/16 cor.

1329.92'

S 89° 44' W

1020.00'

fd. 5/8" pin disturbed  
by roadgrading  
set 3/4" x 18" galv. l. pipe  
4" deep

960.00'

S 0° 01' 45" E

5060-E

SW 1/16 cor.

N 0° 02' 15" E

311.45'

1020.00'

N 89° 44' E

fd. 5/8" pin 2" deep  
0.03 North S. 0.38'  
West from the  
true corner

1323.98'

W 1/16 cor. Secs. 10 & 15

1333.00'

S 89° 42' W

1/4 Cor.  
fd. 1" pipe  
78" deep

5060

Basis of Bearings:  
Recorded Survey No. 4622

REGISTERED  
PROFESSIONAL  
LAND SURVEYOR  
*Mark E. Boyden*  
OREGON  
NOV. 9, 1951  
MARK E. BOYDEN  
281

JACKSON COUNTY  
RECORDED  
JAN. 3 1973  
SURVEYOR

174' Cor.  
60 stone for corner  
with a 1" galv. l. pipe  
along side as per Recorded  
Survey No. 3969

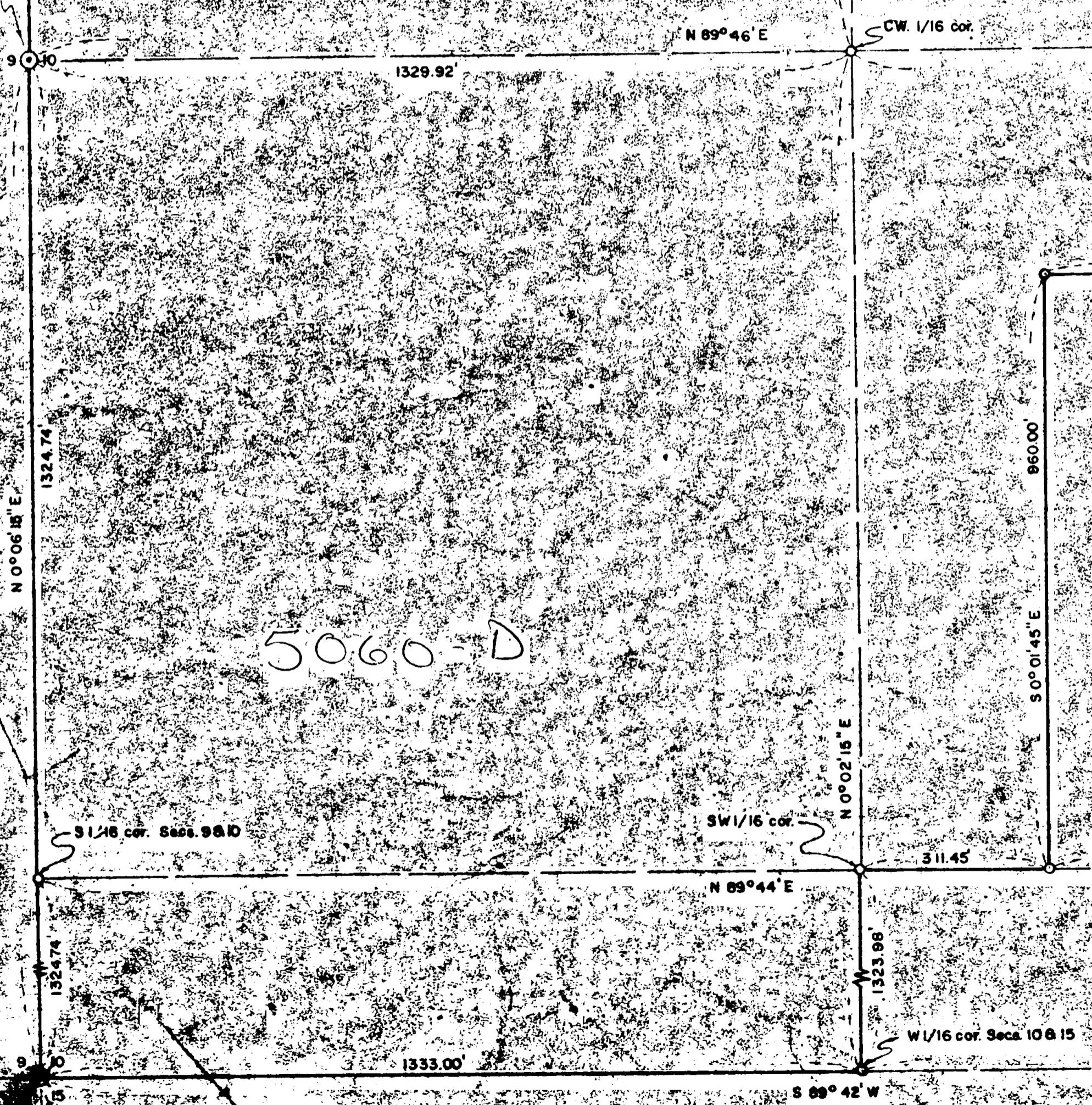

5060-D

Sec. Cor.  
1\" galv. l. pipe  
as per Recorded Survey No. 3969

5060-C

N 89°50'10" E

1326.32'

1/4 Cor.  
fd. stone & BTs  
set 1" G.I. Pipe/br. cap

652.00'  
W 1/16 cor. Secs. 3 & 10

will. cor.

80'

Jackson County Rd.  
& PI sta. 196+57.5  
set 3/4" X 24" i. pin  
5" deep from R. P's

2656.88'

MEADOWS

ROAD

69.1 Ac.  
(in E. 1/2 NW. 1/4 Sec. 10  
lying west from Meadows road)

1/16 cor.  
Sec. 10

N 0°03'25" E

SON CO

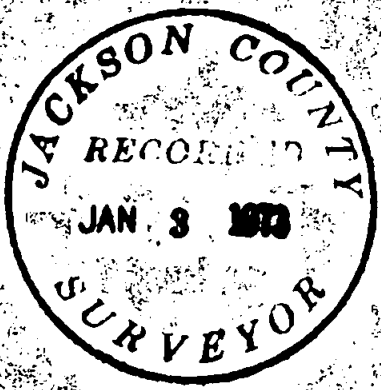

N 0°03'25" E

N 89°46' E

CW. 1/16 cor.

1329.92'

S 89°44' W

1020.00'

fd. 5/8" pin disturbed by roadgrading set 3/4" x 18" galv. i. pipe 4" deep

960.00'

5060-E

SW 1/16 cor.

N 0°02'15" E

311.45'

1020.00'

fd. 5/8" pin 2" deep 0.03' North & 0.38' West from the true corner

N 89°44' E

1323.98'

W 1/16 cor. Secs. 10 & 15

1333.00'

S 89°42' W

1/4 Cor. 1 1/2" pipe 78" deep

5060

Basis of Bearings:  
Recorded Survey No. 4622

REGISTERED  
PROFESSIONAL  
LAND SURVEYOR

*Mark E. Boyden*  
OREGON  
NOV. 9, 1951  
MARK E. BOYDEN  
281

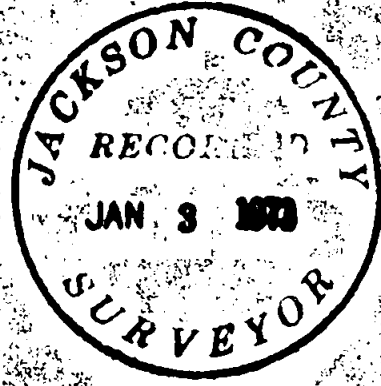

1/4 Cor.  
68 stone for corner  
with 6" galv. l. pipe  
along side as per Recorded  
Survey No. 3969

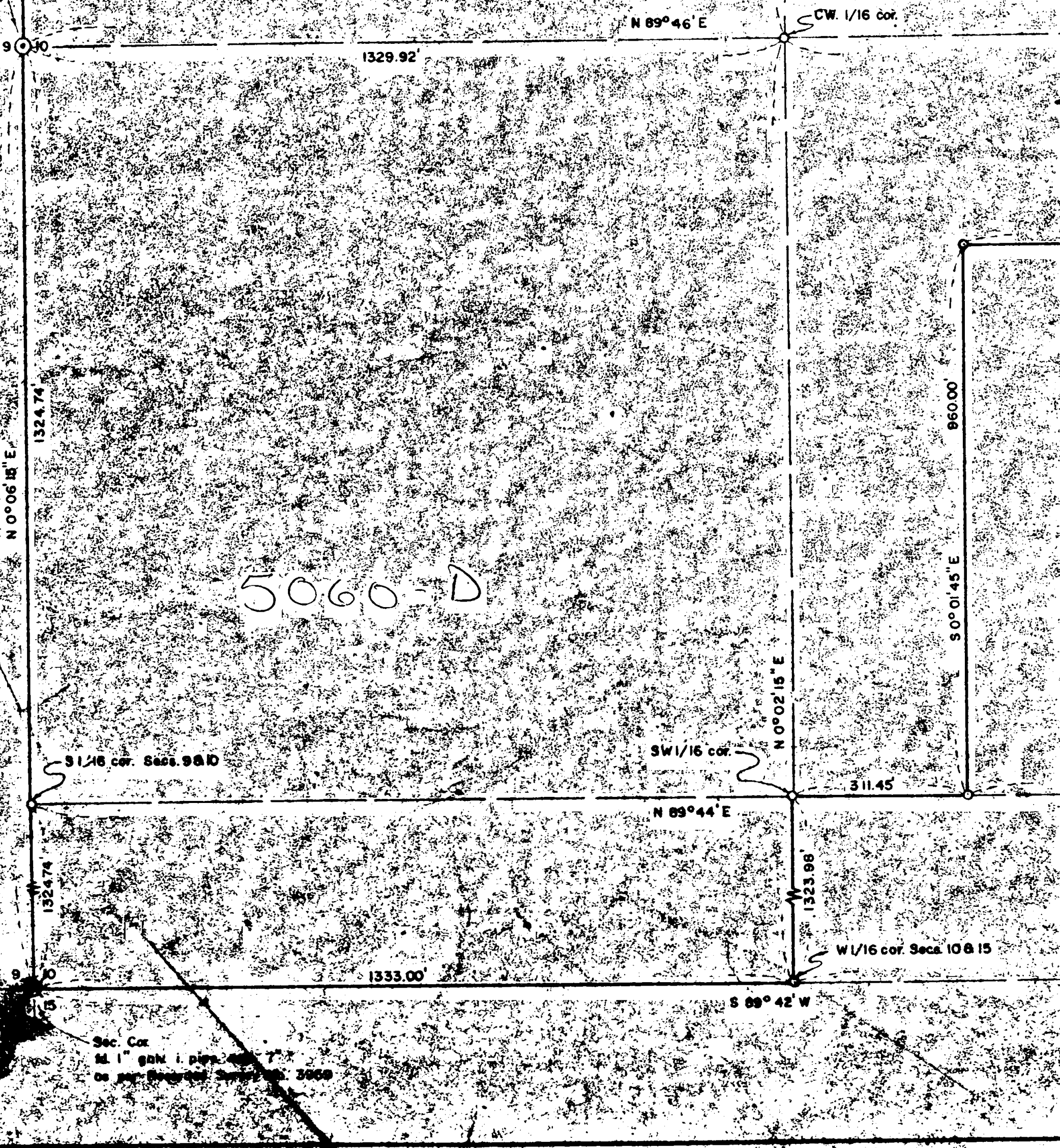

N 0°03'



B

5060-C

N 89°50'10" E

1326.32'

1/4 Cor.  
fd. stone & BTs  
set 1" G.I. Pipe/br. cap

652.00'

W 1/16 cor. Secs. 3 & 10

W 1/16 cor.

80'

Jackson County Rd.  
& PI sta. 196+57.5  
set 3/4" X 24" i. pin  
5" deep from R. P's

2656.88'

MEADOWS

ROAD

69.1 Ac.  
(in E. 1/2 NW. 1/4 Sec. 10  
lying west from Meadows road)

1/16 cor.  
Sec. 10

N 0°03'25" E

SON CO