

5059

5059-A

Survey for:

Myron Corcoran Const. Co.

Located in the S.E. 1/4 Sec. 19

T. 37 S. R. 1 W., W.M.

By: Mark E. Boyden

Jan. 8, 1973

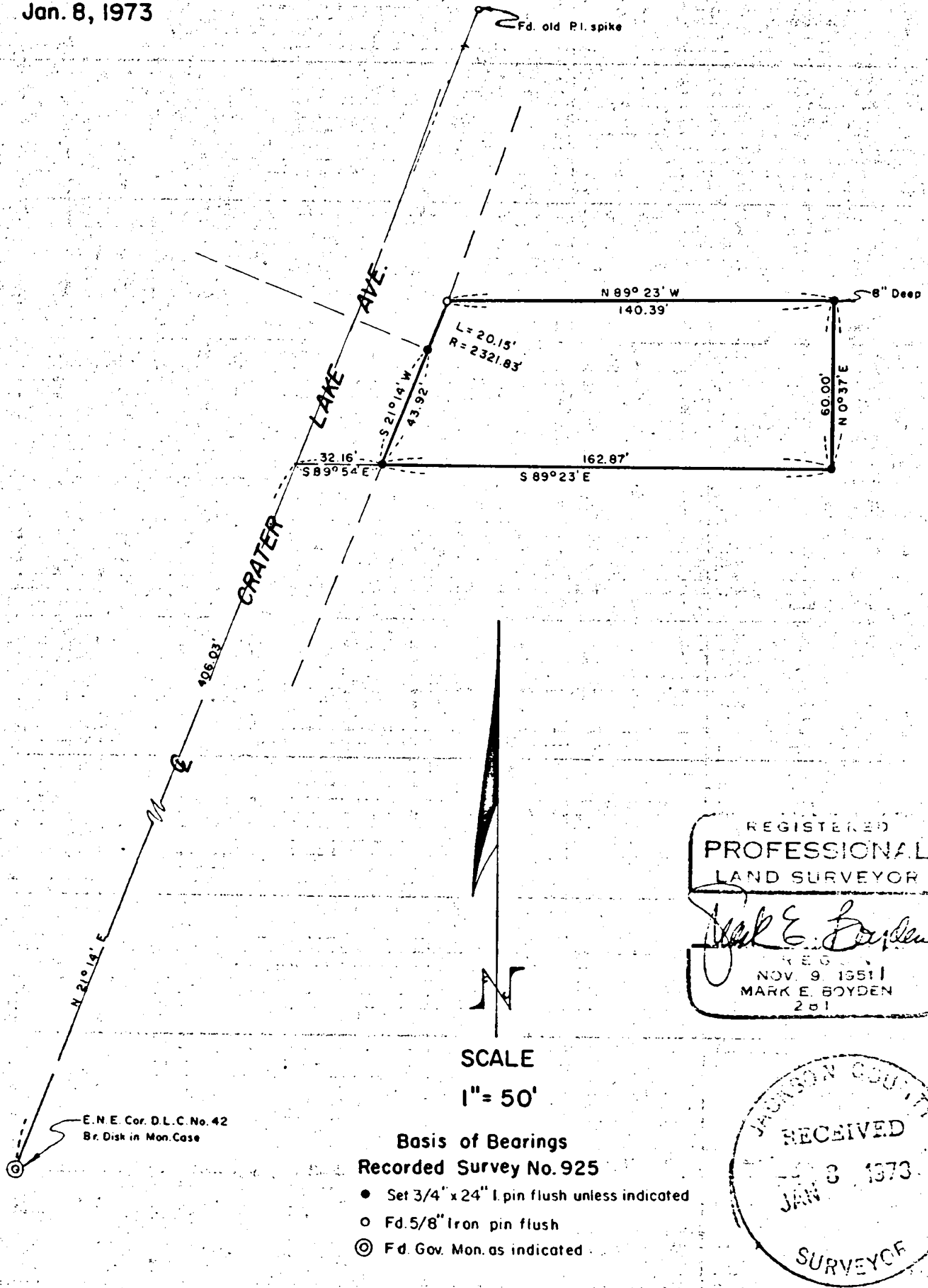

REGISTERED
 PROFESSIONAL
 LAND SURVEYOR
 Mark E. Boyden
 REG.
 NOV. 9, 1951
 MARK E. BOYDEN
 251

JACKSON COUNTY
 RECEIVED
 JAN 8 1973
 SURVEYOR

- Basis of Bearings
 Recorded Survey No. 925
- Set 3/4" x 24" I pin flush unless indicated
 - Fd. 5/8" Iron pin flush
 - ⊙ Fd. Gov. Mon. as indicated

5059

SURVEY NO. 5059

SURVEY NARRATIVE TO COMPLY WITH O.R.S. 209.250

FOR: Myron Corcoran Construction Company
3570 Hanley Road
Central Point, Oregon

PURPOSE: To monument the tract as shown, according to description
furnished by client.

PROCEDURE: Utilizing a one-second theodolite, an electronic measuring
instrument and chain, tied to monuments previously found
or set on Recorded Survey No. 925. From said data, monu-
mented the desired tract as shown on the map to accompany
this report.

January 8, 1973

