

5058

MAP OF SURVEY

LOCATED IN
N 1/2 SEC. 12, T39S. R1E. W.M.
JACKSON COUNTY OREGON
FOR

ROBERT A. FERREIRA

EVERETT L. SWAIN, R.L.S. ASHLAND, OREGON

SCALE: 1" = 100' MAY 10, 1972
BASIS OF BEARING U.S.C. & G.S. BEARING
• FOUND 5/8 INCH I. PIN PER R/S 3973
• SET 5/8 INCH IRON PIN WITH ALUMN. CAP

REGISTERED
PROFESSIONAL
LAND SURVEYOR

Everett L. Swain

OREGON
JULY 8, 1966
EVERETT L. SWAIN
759

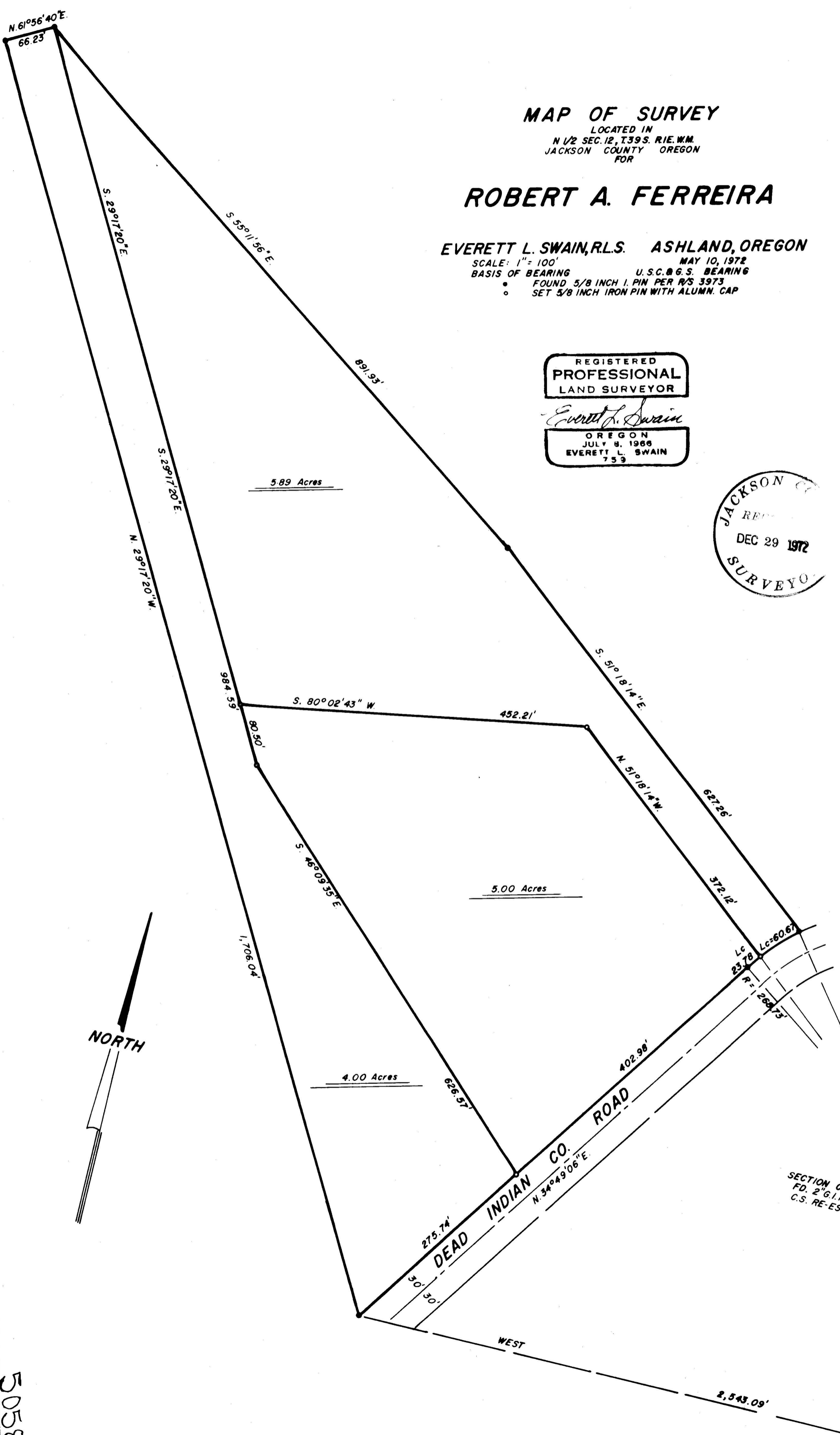
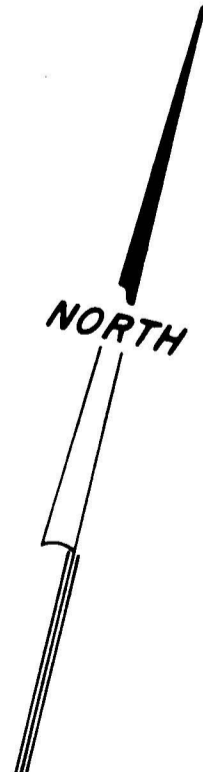
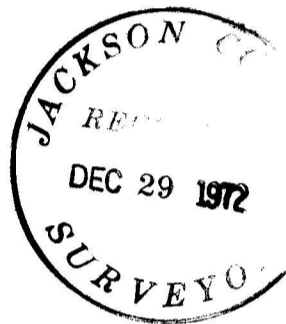

5.89 Acres

5.00 Acres

4.00 Acres

SECTION CORNER
FD. 2" G.I. PIPE
C.S. RE-EST 'B'

5058

SURVEY NO. 5058

SURVEY NARRATIVE TO COMPLY WITH PARAGRAPH 209.250
OREGON REVISED STATUTES

- SURVEY FOR: Robert A. Ferreira
1040 Plaza Avenue
Ashland, Oregon 97520
- LOCATION: Situated in the North half of Section 12, Township 39 South, Range 1 East of the Willamette Base and Meridian, Jackson County, Oregon.
- PURPOSE: To survey, monument and prepare two legal descriptions for the tracts of land as shown on the accompanying map, per clients request.
- PROCEDURE: From previously established survey control surveyed the parcels of land as shown on the accompanying map per clients request.

May 10, 1972

Everett L. Swain
Professional Land Surveyor
Ashland, Oregon

