

WALKER AVENUE

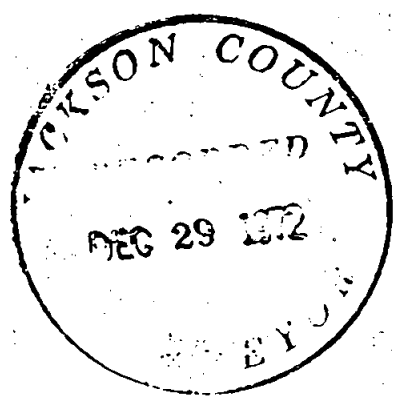
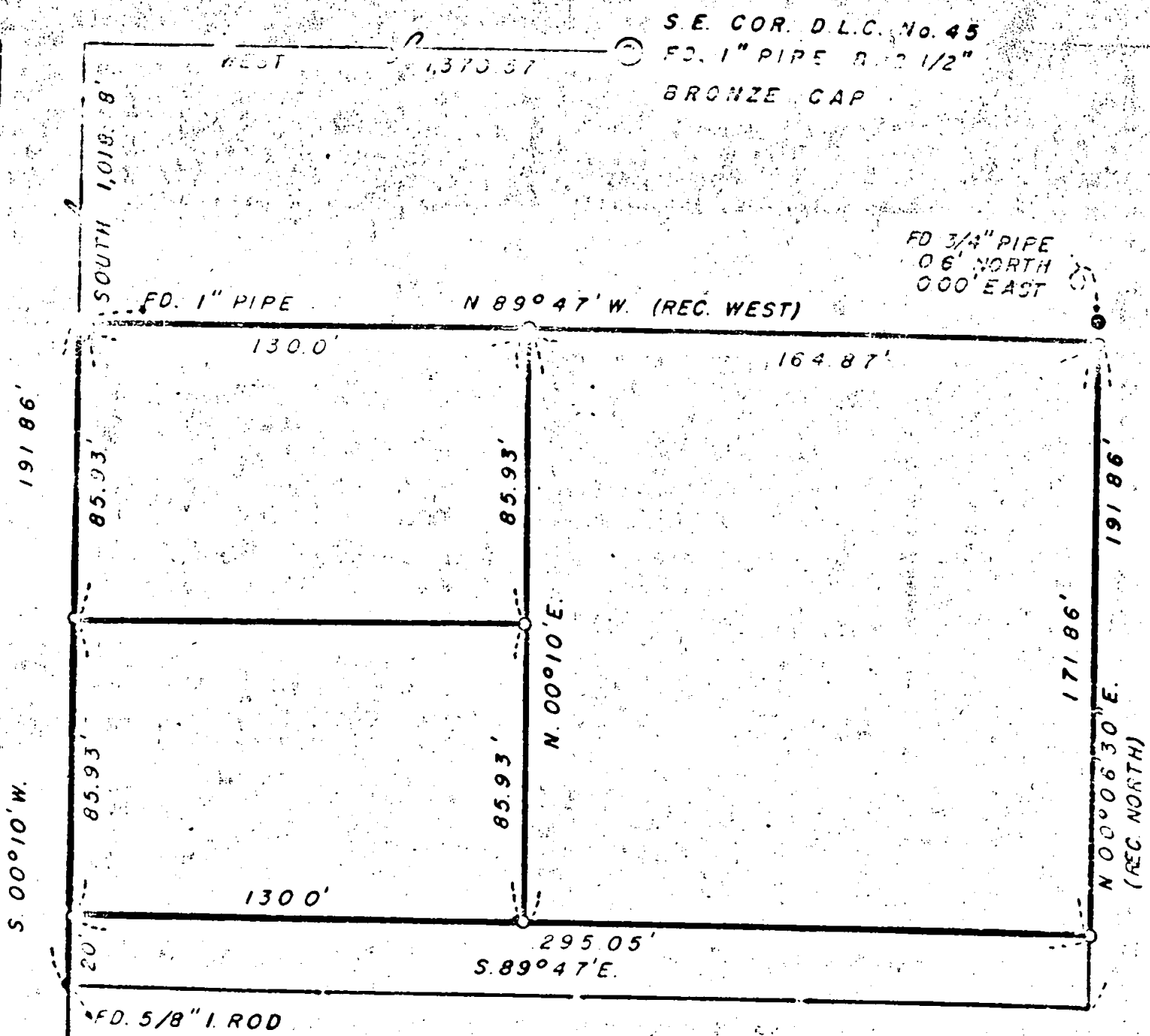

REGISTERED  
 PROFESSIONAL  
 LAND SURVEYOR

*Everett L. Swain*

OREGON  
 JULY 8, 1866  
 EVERETT L. SWAIN  
 759



MAP OF SURVEY  
 LOCATED IN  
 E. 1/2 OF SEC. 15, TWP. 39 S. R. 1 E. W. B. M.  
 JACKSON COUNTY OREGON  
 FOR

MERVIN G. BENSMILLER

EVERETT L. SWAIN, R.L.S. ASHLAND, OREGON

SCALE: 1" = 50'  
 BASIS OF BEARING USC & GS TRUE BEARING

- ⊙ FOUND MONUMENTS AS SHOWN
- SET 5/8 x 24 INCH IRON PIN TAGGED R.L.S 759

SURVEY NO. 5050

SURVEY NARRATIVE TO COMPLY WITH PARAGRAPH 209.250  
OREGON REVISED STATUTES

SURVEY FOR: Mervin G. Bensmiller  
1000 Pinecrest Terrace  
Ashland, Oregon 97520

LOCATION: Situated in East half of Section 15, Township 39 South, Range 1  
East of the Willamette Base and Meridian, Jackson County, Oregon.

PURPOSE: To survey, monument and prepare three legal description for three  
tracts of land as shown on the accompanying map, per clients request.

PROCEDURE: From previously established survey control proceeded to survey and  
partition the tract of land as shown on the accompanying map.

August 11, 1972

Everett L. Swain  
Professional Land Surveyor  
Ashland, Oregon

REGISTERED  
PROFESSIONAL  
LAND SURVEYOR  
*Everett L. Swain*  
OREGON  
JULY 8, 1966  
EVERETT L. SWAIN  
759

JACKSON COUNTY  
DEC 29 1972  
SURVEYOR