

MAP OF SURVEY

LOCATED IN  
NW 1/4 SE 1/4 OF SECTION 5, T.39 S. R.1 E. W.34 M.  
JACKSON COUNTY OREGON  
FOR

MERLE GILBERT

EVERETT L. SWAIN, R.L.S. ASHLAND, OREGON

SCALE: 1" = 100'  
BASIS OF BEARING  
U.S.C. & G.S. TRUE BEARING  
MAY 5, 1972  
FOUND MONUMENTS AS SHOWN  
FOUND "CITY OF ASHLAND" BRONZE DISK  
SET 1" x 17" IRON PIPE WITH 2.5" BRONZE CAP  
SET 5/8" x 30" IRON PIN TAGGED R.L.S. 759

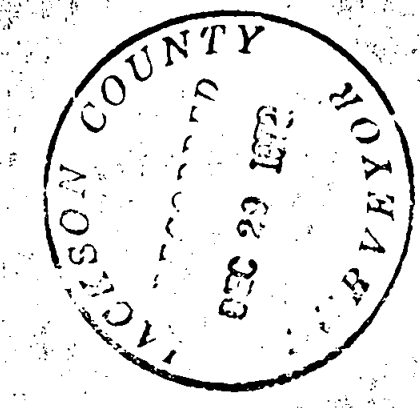

REGISTERED  
PROFESSIONAL  
LAND SURVEYOR  
*Everett L. Swain*  
OREGON  
JULY 8, 1968  
EVERETT L. SWAIN  
1953

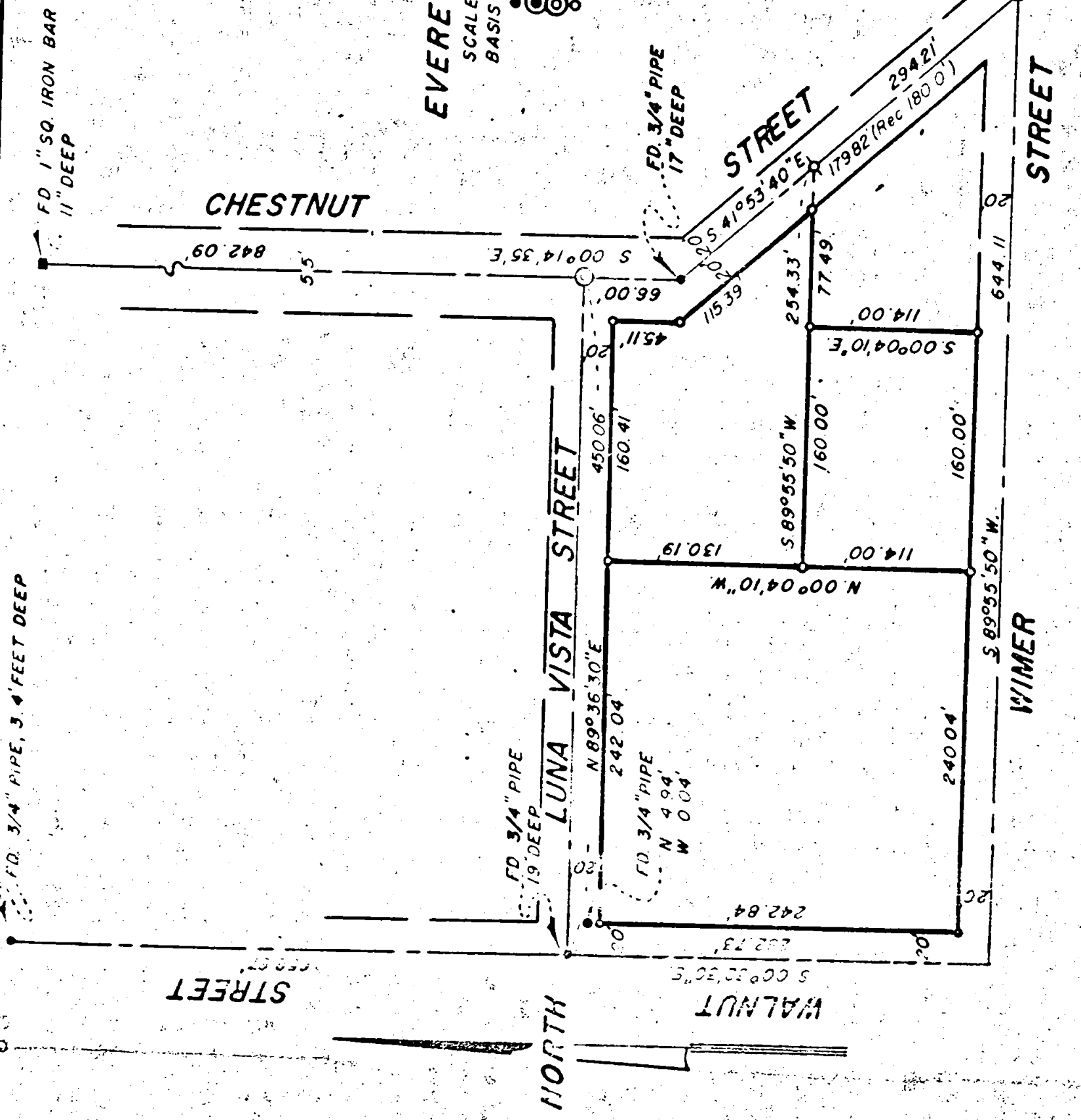

FD. BR. DISK IN MON CASE

5055

SURVEY NO. 5055

SURVEY NARRATIVE TO COMPLY WITH PARAGRAPH 209.250  
OREGON REVISED STATUTES

SURVEY FOR: Merle Gilbert  
439 Chestnut Street  
Ashland, Oregon 97520

LOCATION: Situated in the Northwest quarter of the Southeast quarter of Section 5, Township 39 South, Range 1 East of the Willamette Base and Meridian, Jackson County, Oregon.

PURPOSE: To survey and monument the tracts of land as shown on the accompanying map, per clients request.

PROCEDURE: From previously established survey control proceeded to survey and partition the tract of land as shown on the accompanying map.

May 5, 1972

Everett L. Swain  
Professional Land Surveyor  
Ashland, Oregon

REGISTERED  
PROFESSIONAL  
LAND SURVEYOR

*Everett L. Swain*  
OREGON  
JULY 8, 1965  
EVERETT L. SWAIN  
759

JACKSON COUNTY  
DEC 29 1972