

5054-A

NORTH

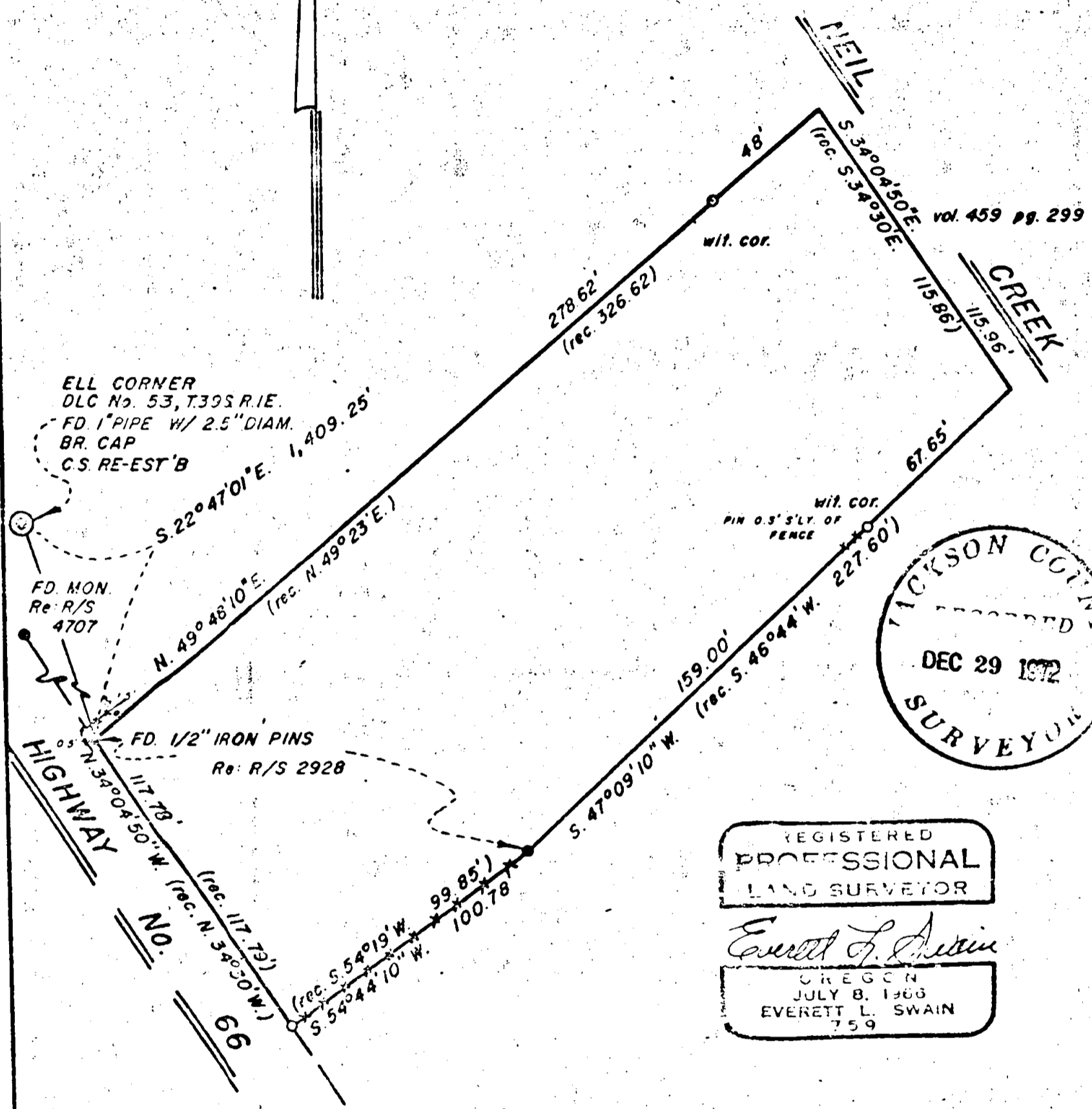

ELL CORNER
 DLC No. 53, T.39 S. R.1 E.
 FD. 1" PIPE W/ 2.5" DIAM.
 BR. CAP
 C.S. RE-EST 'B

FD. MON.
 Re: R/S
 4707

FD. 1/2" IRON PINS
 Re: R/S 2928

WIT. COR.
 PIN 0.3" S'LY. OF
 FENCE

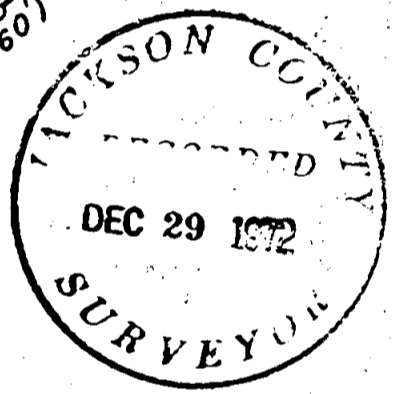

REGISTERED
 PROFESSIONAL
 LAND SURVEYOR

Everett L. Swain

OREGON
 JULY 8, 1966
 EVERETT L. SWAIN
 759

MAP OF SURVEY
 LOCATED IN
 DLC No. 53, SEC. 13, T.39 S. R.1 E, W.M.
 JACKSON COUNTY OREGON
 FOR

LAWRENCE OFFICER

EVERETT L. SWAIN R.L.S. ASHLAND, OREGON
 BASIS OF BEARING USC & G.S. TRUE BEARING AT STA. POINPADOUR
 SCALE: 1" = 50' NOVEMBER 21, 1972

- FOUND MONUMENTS AS SHOWN
- SET 5/8" x 24 INCH IRON ROD WITH ALUM. CAP

5054

SURVEY NO. 5054
5054

SURVEY NARRATIVE TO COMPLY WITH PARAGRAPH 209.250
OREGON REVISED STATUTES

SURVEY FOR: Lawrence Officer
255 West Mill
Coos Bay, Oregon 97420

LOCATION: Situated in Donation Land Claim No. 53, Section 13, Township 39
South, Range 1 East of the Willamette Base and Meridian, Jackson
County, Oregon.

PURPOSE: To survey, monument and prepare a legal description for the tract
of land as shown on the accompanying map, per clients request.

PROCEDURE: Recovered monuments as set or found on Recorded Surveys No. 2928
and 4707. From these monuments proceeded to survey the tract of
land as shown on the accompanying map per clients request.

November 21, 1972

Everett L. Swain
Professional Land Surveyor
Ashland, Oregon

REGISTERED
PROFESSIONAL
LAND SURVEYOR
Everett L. Swain
OREGON
JULY 8, 1966
EVERETT L. SWAIN
759

JACKSON COUNTY
DEC 29 1972