

Fd. 1 1/4" O.D. Iron Pipe
Tan Pipe
Re: RS 2149

Fd. 1" O.D. Iron Pipe
Re: RS 2149

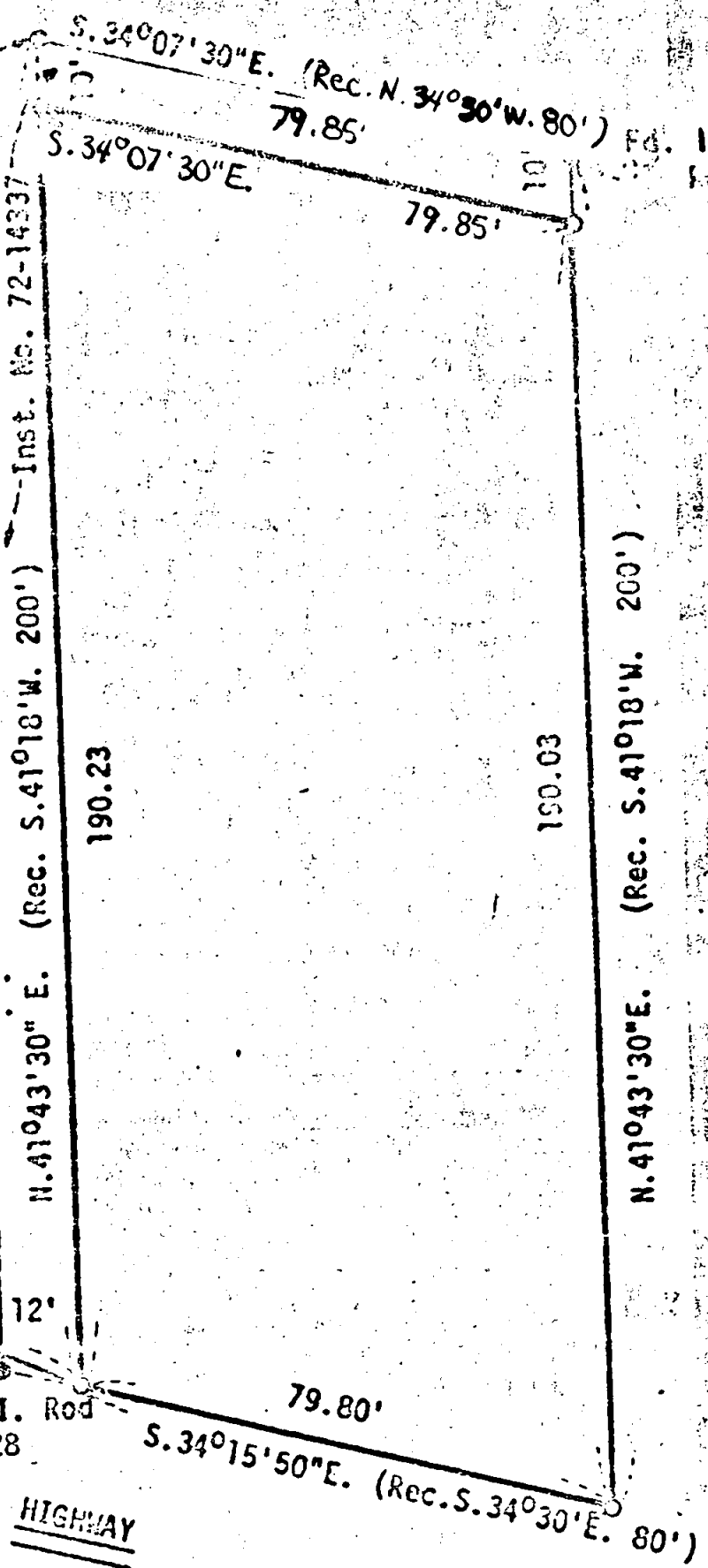
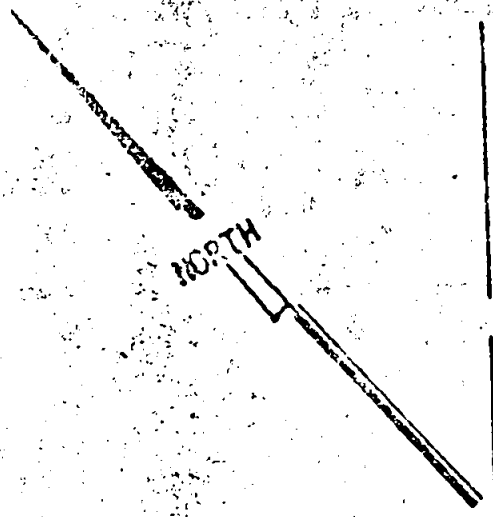

E11 corner
DLC No. 53, T. 39 S., R. 1 E.
Fd. 1" Pipe w/2.5" Diam.
Br. Cap
C.S. Re-est'b

Fd. 1/2" I. Rod
Re: RS 2928
S. 24°19'00" E. 1523.66'
12'
Fd. 5/8" I. Rod
Re: RS 2928
S. 34°15'50" E. 79.80'

HIGHWAY

PROFESSIONAL
LAND SURVEYOR

Everett L. Swain

OREGON
JULY 9 1909
EVERETT L. SWAIN
753

NO. 66

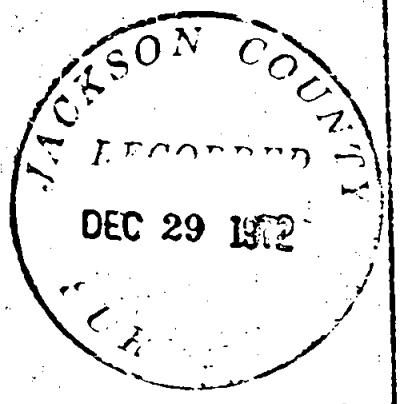

MAP OF SURVEY
Located In
D.L.C. No. 53, Sec. 13, T. 39 S., R. 1 E., W.M.
Jackson County Oregon
for

MERYL WILLIS, ESTATE

Everett L. Swain R.L.S. Ashland, Oregon

Basis of Bearing
Scale: 1"=30'

U.S.C. & G.S. True Bearing at Sta. Poppadour
November 29, 1972

- Found Monuments as Shown
- Set 5/8 x 2 1/2 inch Iron Rod tagged RLS 759

SURVEY NO. 5052

SURVEY NARRATIVE TO COMPLY WITH PARAGRAPH 209.250
OREGON REVISED STATUTES

SURVEY FOR: Meryl Willis, Estate
c/o A. F. Long
4069 South Pacific Highway
Medford, Oregon 97501

LOCATION: Situated in Donation Land Claim No. 53, Section 13, Township 39
South, Range 1 East of the Willamette Base and Meridian, Jackson
County, Oregon.

PURPOSE: To survey and monument the tract of land as shown on the accompanying
map, per clients request.

PROCEDURE: The data as shown on Recorded Survey No. 2149 and the monuments
found, do not have a high degree of correlation. The monuments as
found were held for control and a new tie was computed from the E11
corner of Donation Land Claim No. 53, Township 39 South, Range 1
East.

November 29, 1972

Everett L. Swain
Professional Land Surveyor
Ashland, Oregon

