

- 5044 -

Survey for:

JACKSON COUNTY BOARD of COMM.

Located in the SE. 1/4

Sec. 36, T. 36 S., R. 2 W., W.M.

By: Mark E. Boyden

Dec. 26, 1972

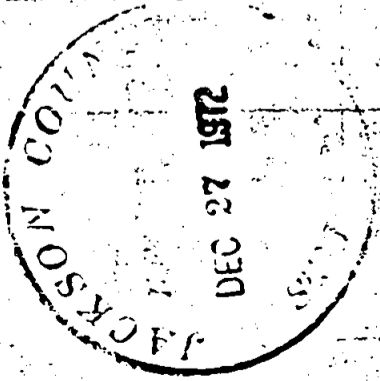

SCALE
1" = 50'

Basis of Bearings

ORR SUBDIVISION (Recorded)

- Set 3/4" x 24" I. pin flush
- ⊙ Fd. Govt. Cor. as Re-established by County Surveyor

1/4 Cor. Fd. 1" I. pipe
5" Deep

REGISTERED

PROFESSIONAL
LAND SURVEYOR

Mark E. Boyden
 MARK E. BOYDEN
 NOV 8 1951
 OREGON
 281

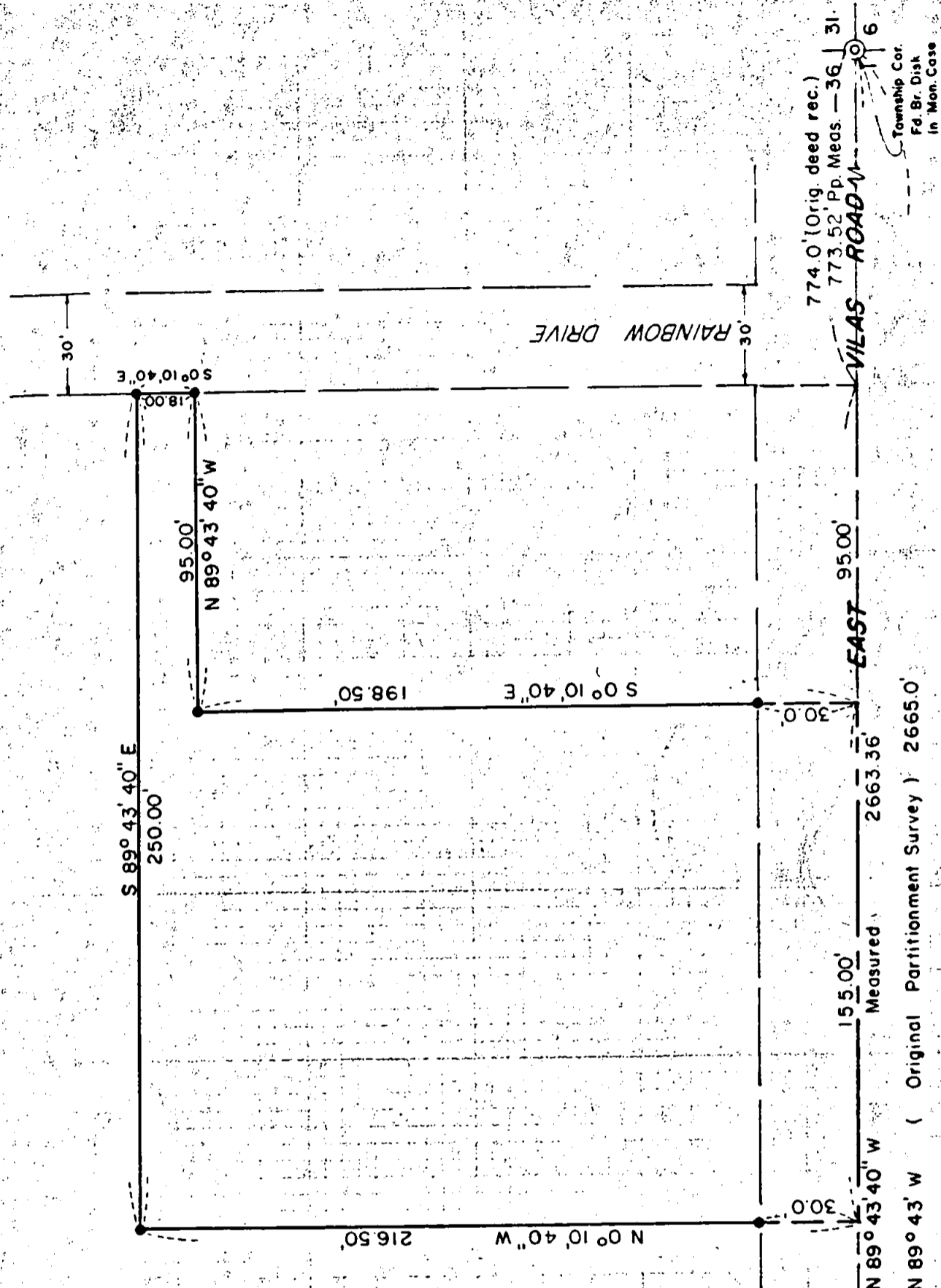

5044-A

- 5044

SURVEY NARRATIVE TO COMPLY WITH O.R.S. 209.250

FOR: Jackson County Board of Commissioners
Courtthouse
Medford, Oregon 97501

PURPOSE: To monument the corners of tract described in Instrument No. 70-12686 of the Official Records of Jackson County, Oregon, being located in the SE 1/4 of Sec. 36, T36SR2W, W. M..

PROCEDURE: Utilizing a one-second theodolite, an electronic measuring instrument and chain, tied to corners as shown on the map to accompany this report.

From data previously established on Recorded Survey No. 4017, Deed Record "North" was established parallel to the North-South centerline of said Section 36.

Then proceeded to monument the desired tract as shown on said map.

December 26, 1972

