

5041-A

SEC 7

SEC. 8
1/4 COR.

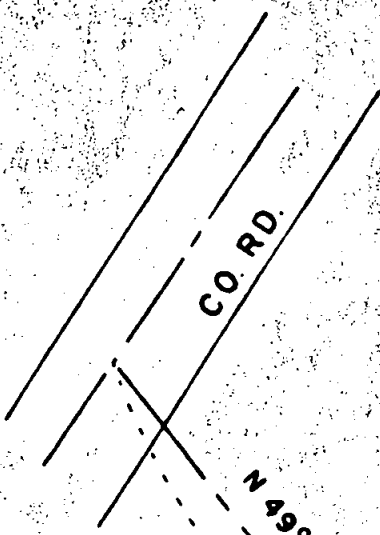

N 49° 29' 00" W
409.6'

N 43° 43' 00" W
194.81'

823.02'
750.00'



73.02'

N 89° 52' 40" E

177.28'

431.29'

34.38'

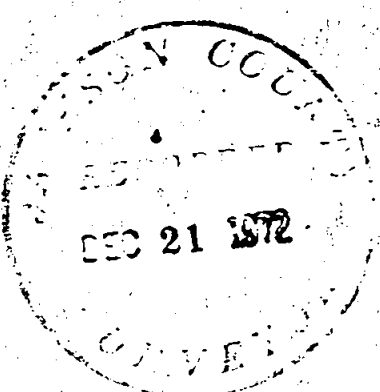

S 0° 07' 20" E
303.00'

3 AC.

303.00'
S 0° 07' 20" E

431.29'
N 89° 52' 40" E

199.97'

REGISTERED
PROFESSIONAL
LAND SURVEYOR

Edward A. McGinty

OREGON
JULY 10, 1953
EDWARD A. MCGINTY
301

SURVEY IN SE 1/4 SEC. 7 & SW 1/4 SEC. 8 T38S R2 W.M.

FOR
TOM MADDOX
72-46

BY EDWARD A. MCGINTY
MEDFORD, OREGON
OCT. 1972

SCALE 1" = 100'
○ = 5/8" I.PIN FD
● = 5/8" I.PIN SET

5041

SURVEY NO. _____

-50A1

SURVEY NARRATIVE TO COMPLY WITH O.R.S. 209-250

Survey for:

Tom Maddox
1560 Sterling Ck.
Jacksonville, Ore.

72-46

Survey by:

Edward A. McGinty, R.S.
Medford, Oregon
November, 1972

Location:

S.W. 1/4, Sec. 8, T38S, R2W

Basis of Bearing:

Survey No. 3242

Precedence of Survey:

From previous surveys monuments found, made partial survey of tract and center line of old existing road and prepared description of the same. Monuments set being 5/8 in. x 24 in. iron pin set approx. flush with the surface.

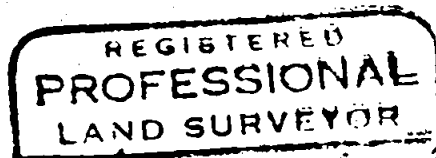
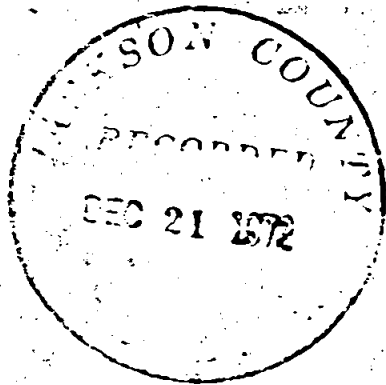

Edward A. McGinty

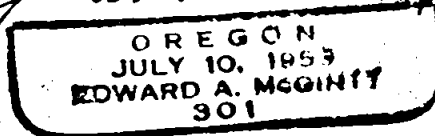

See T 29 X
N