

N 0° 03' 20" W 941.80'

5037-A

Center Sec.

750.33'

S 89° 37' 20" E

734.12'

Iron Pin is 0.15' Southerly of Line

S 55° 0' 44" E 408.45'

322.80'

S 61° 55' 04" E

S 24° 07' 46" W 188.28'

Pt A

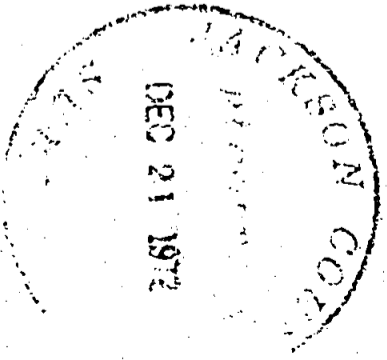

SURVEY NO. 5037

SURVEY NARRATIVE TO COMPLY WITH O.R.S. 209-250

Survey for: Bert Farris 68-14
P.O. Box 183
Shady Cove, Oregon 97539

Survey by: Edward A. McGinty, R.S.
Medford, Oregon
November, 1972

Location: N.E. 1/4 Sec. 20, T34S, R1W

Basis of Bearing: Survey No. 3804

Precedence of Survey:

From data and traverse points of previous survey No. 3804 surveyed possible division of two large tracts with strip of land as shown, also prepared descriptions. Point along North and South of section set from old traverse point.

Monuments: (1) equals 5/8 in. x 14 in. iron pins
"A" equals 1/2 in. iron pin found
All other monuments set being 5/8 inch x 24 inch iron pins

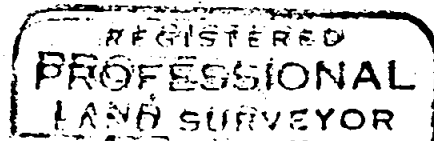
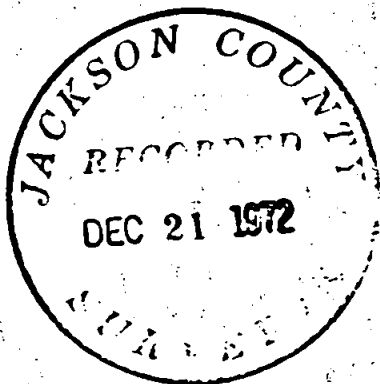

Edward A. McGinty
OREGON
JULY 10, 1969
EDWARD A. MCGINTY
301

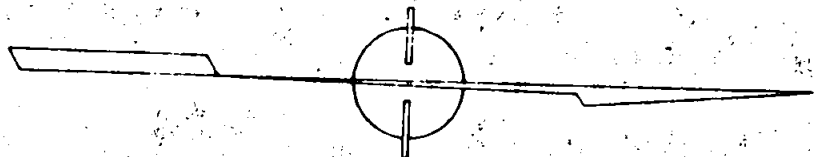
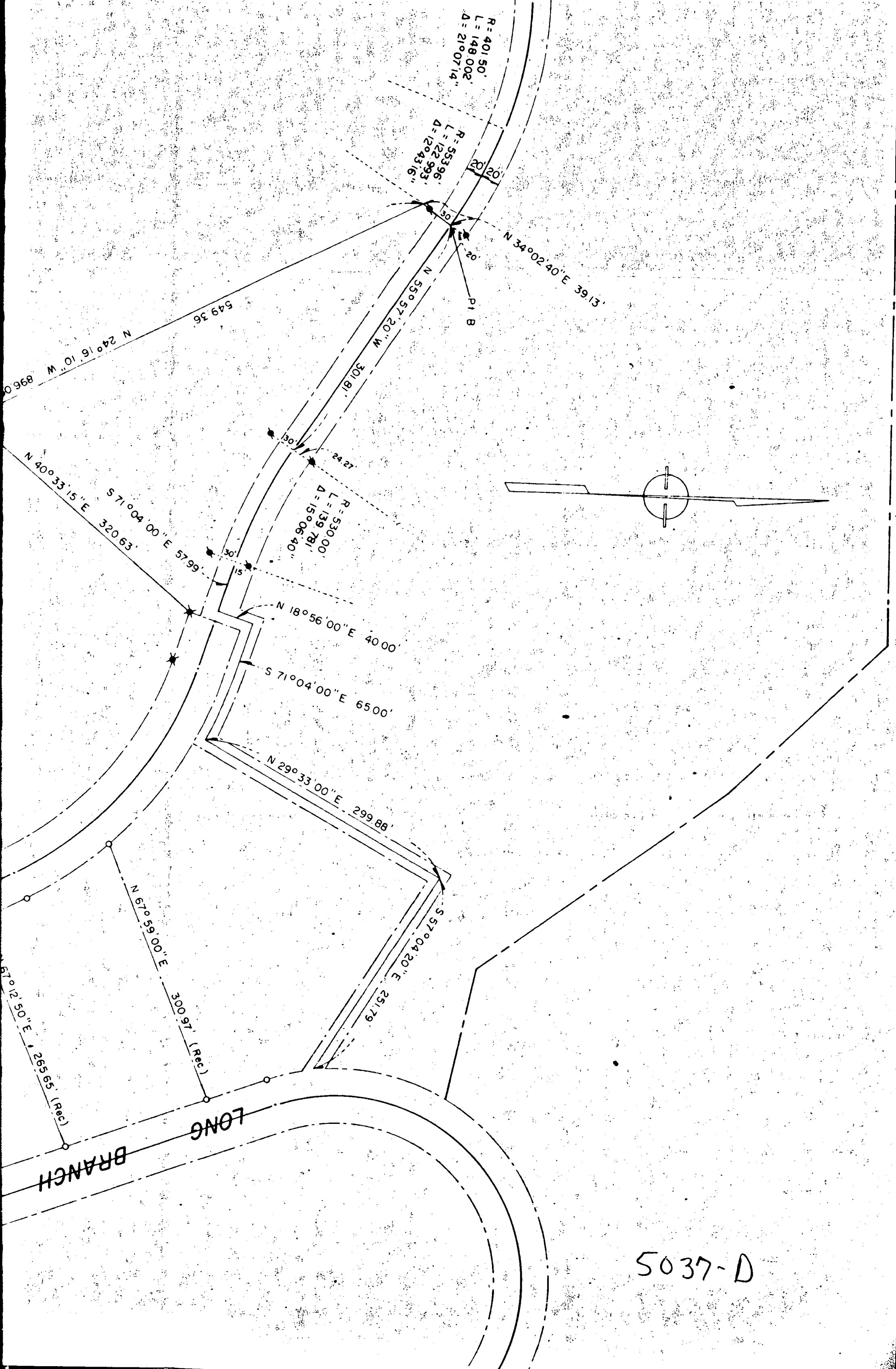

5037-D

DECEMBER 21 1972
 MEDFORD, OREGON

EDWARD MCGINTY
 SURVEYOR
 101 N. G. ST.
 MEDFORD, OREGON 97504

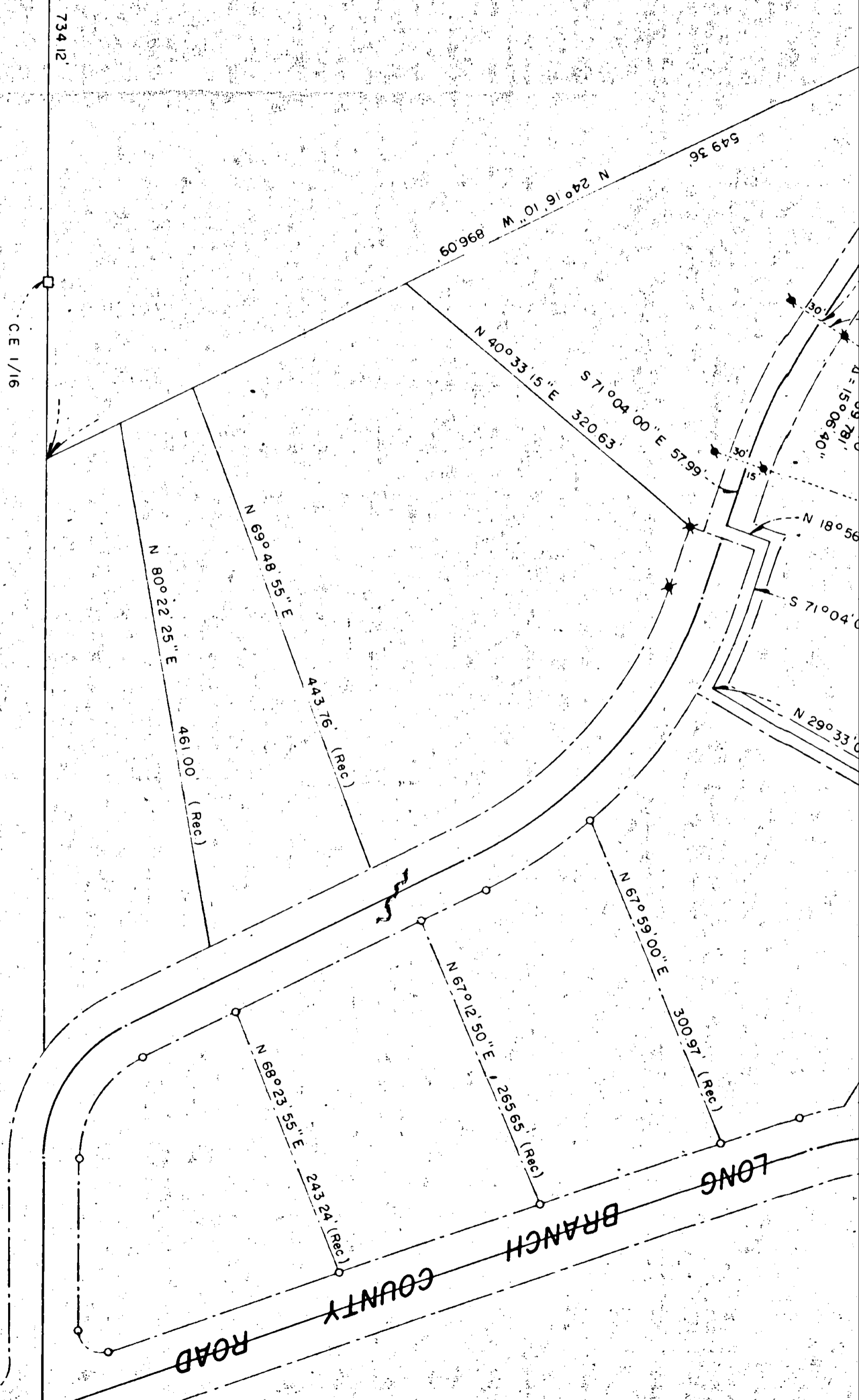

SURVEY IN NE 1/4 SEC. 20 T. 34 S. R. 1 W. W.M

FOR
BERT FARRIS

68-14

BY EDWARD MCGINTY
 MEDFORD, OREGON
 OCTOBER 1972

SCALE 1" = 100'
 5/8" IRON PIN (SET)
 5/8" IRON PIN (FOUND)

5037-C

5037

-N CTR 1/16

5037-B

N 0° 03' 20" W 941.80'

379.81'

