

5036-A

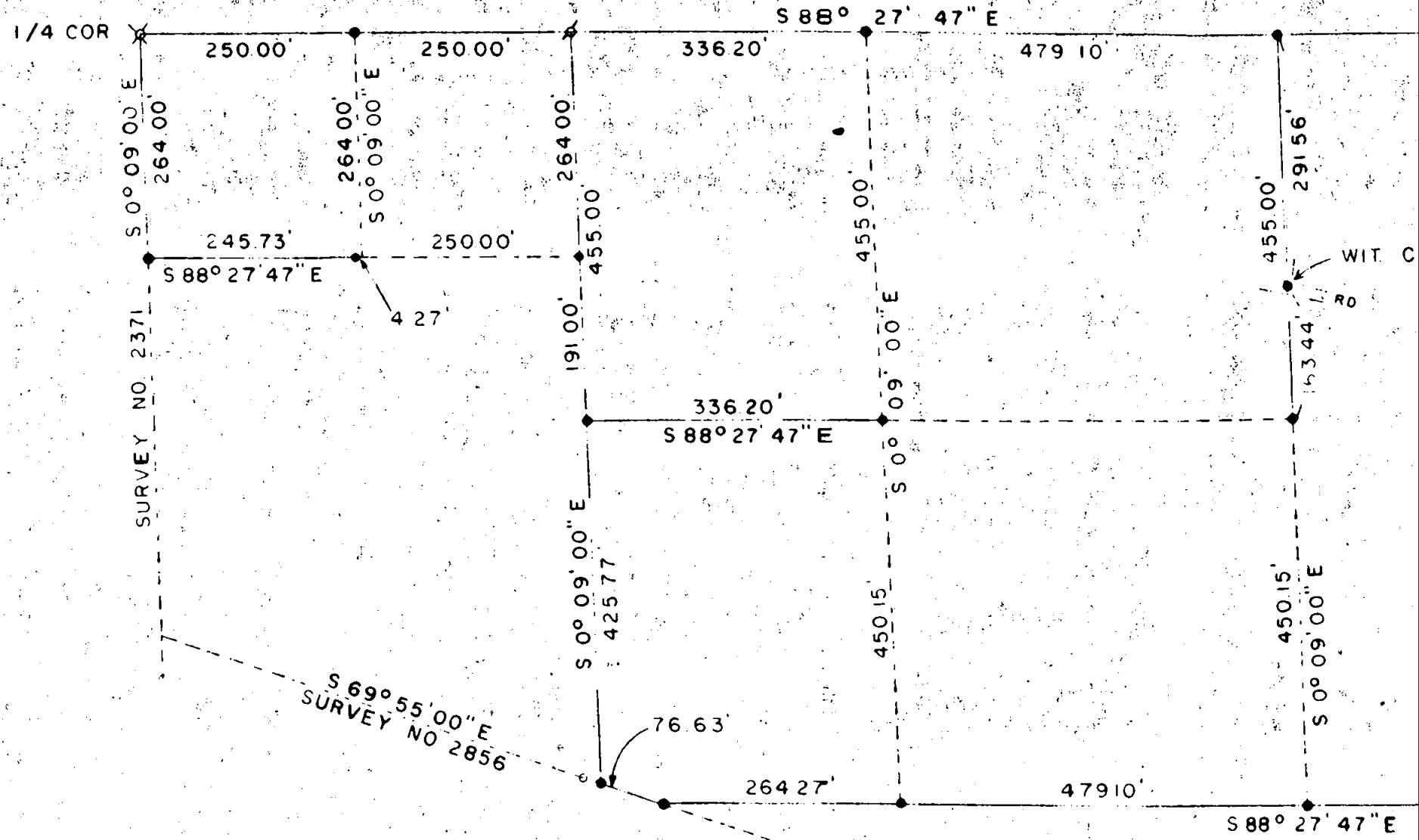

PR
LA
[Signature]

SURVEY NO. 5036

SURVEY NARRATIVE TO COMPLY WITH O.R.S. 209-250

Survey for: Lester Stephens 70-9
Rt. 1 Box 339 Hwy 238
Jacksonville, Oregon

Survey by: Edward A. McGinty, R.S.
Medford, Oregon
November, 1972

Basis of Bearing: Survey No. 4906

Location: N.E. 1/4, Sec. 34, T38S, R3W

Precedence of Survey:

At request, surveyed tracts as shown from data furnished by clients, utilizing previous file surveys No. 2371, 2856, 4906, 4967 and traverse data of previous survey by this office, dotted lines indicate calculated lines. Monuments set being 5/8 inch iron pins set approx. flush with the surface.

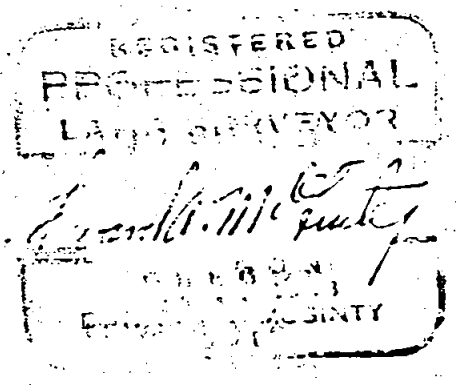
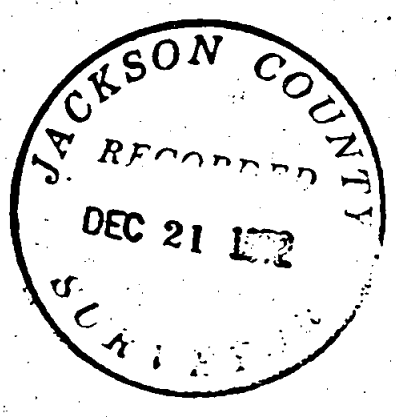

5036-B

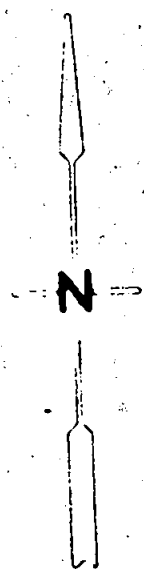
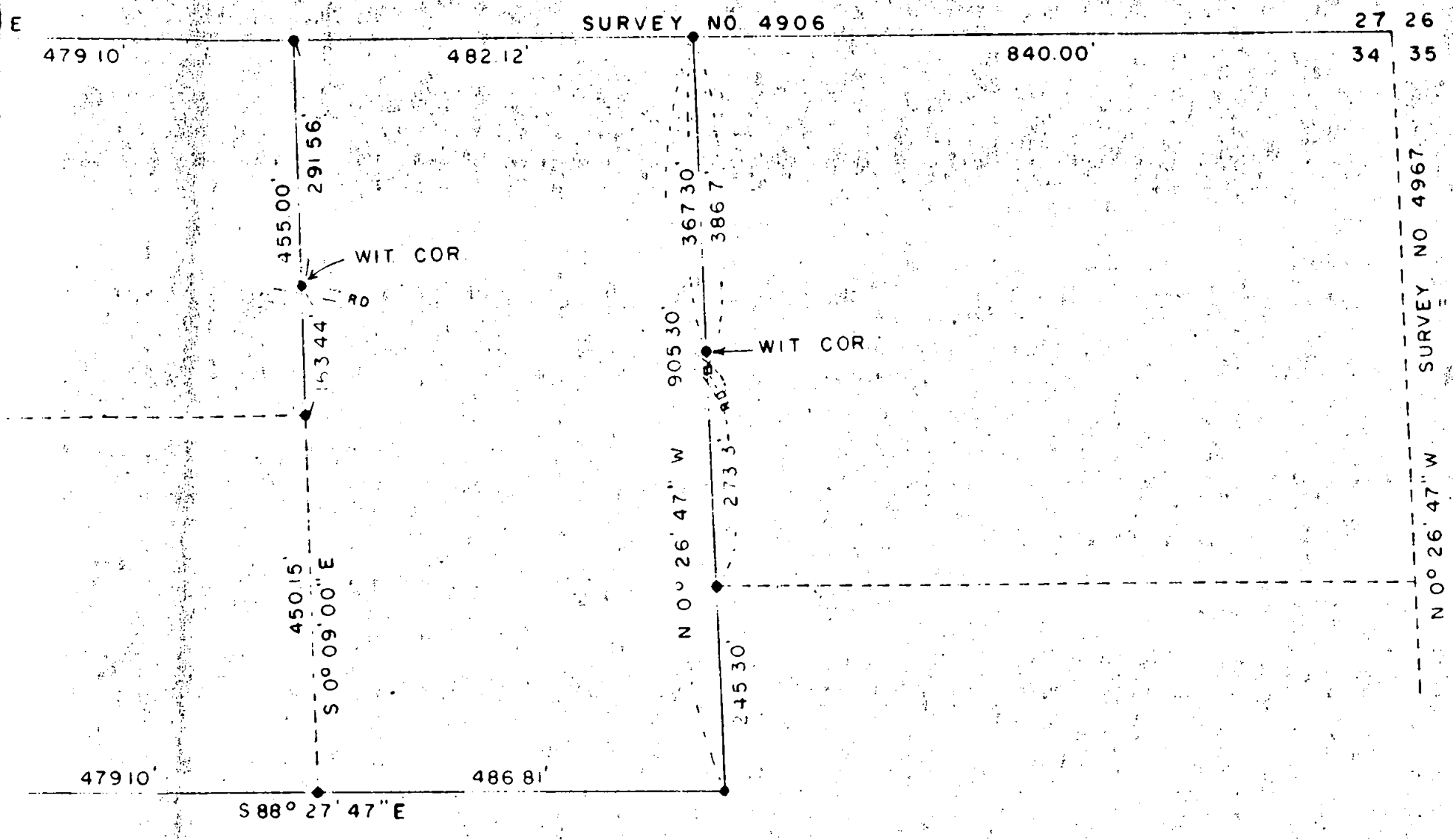

REGISTERED
 PROFESSIONAL
 LAND SURVEYOR
 OREGON
 JULY 19 1953
 EDWARD S. MCGINTY
 301

SURVEY IN NE 1/4 SEC 34 T38S R3W

FOR
LESTER STEPHENS ET AL
 70-9

BY EDWARD MCGINTY
 MEDFORD, OREGON
 NOVEMBER 1972

SCALE 1" = 200'
 ○ = FD. 5/8 IRON PIN
 ⚡ = FD. 1/2 IRON PIN
 ✕ = FD. 1" IRON PIPE
 ● = SET 5/8" IRON PIN