

-5635

REV EAM S
Jan 3, 1972

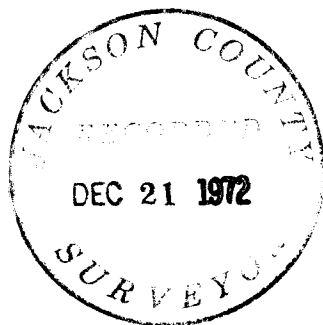
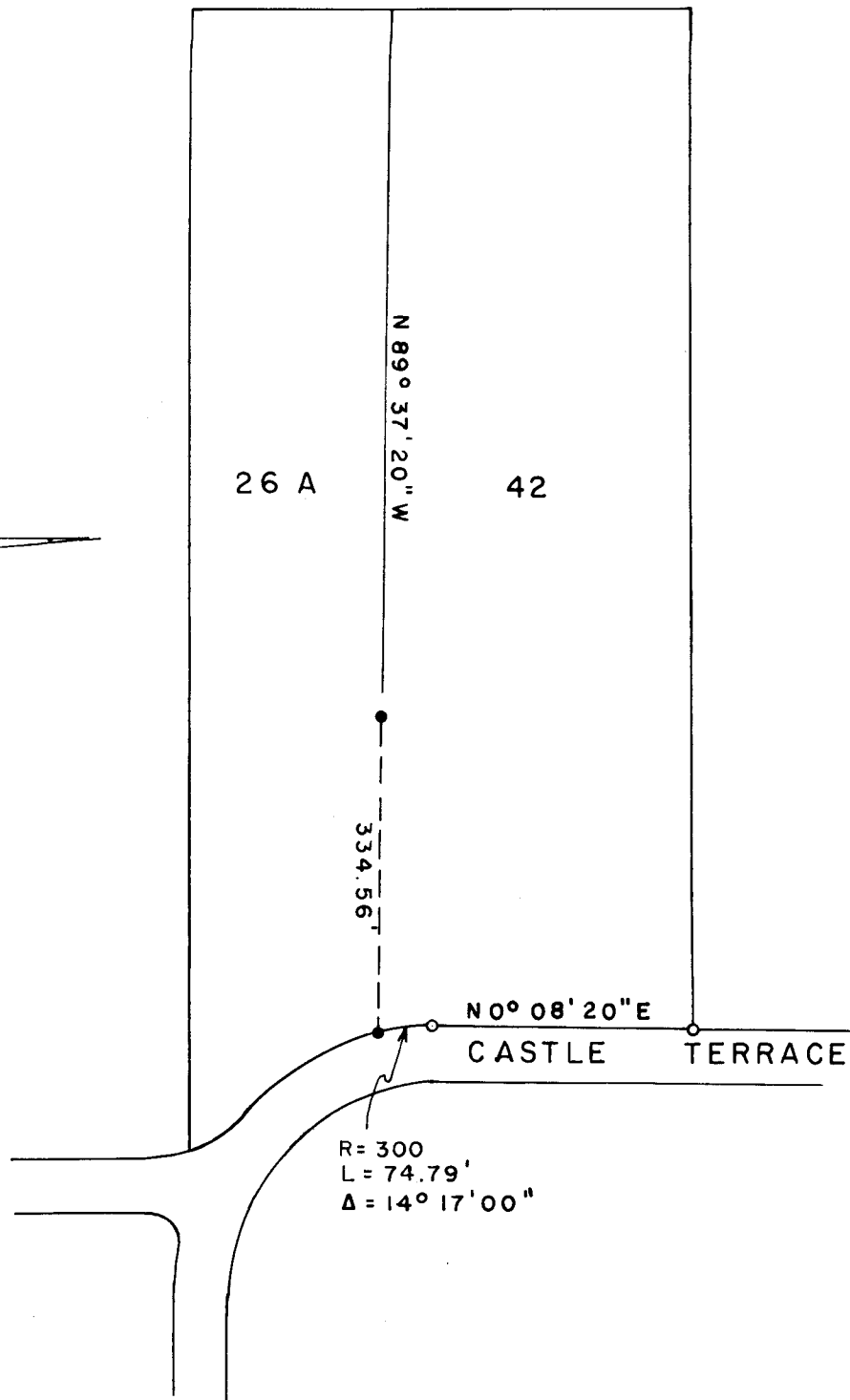

REGISTERED
PROFESSIONAL
LAND SURVEYOR

Edward A. McGinty

OREGON
JULY 10, 1953
EDWARD A. MCGINTY
301

SURVEY IN S.W. 1/4, SEC. 27, T. 36 S., R. 3 W., W.M.

FOR

PETER H. RONISH

72 - 45

BY EDWARD MC GINTY
MEDFORD OREGON
OCTOBER 1972

SCALE 1" = 200'

o = 5/8" I. PIN FD.

• = 5/8" I. PIN SET

-5035