

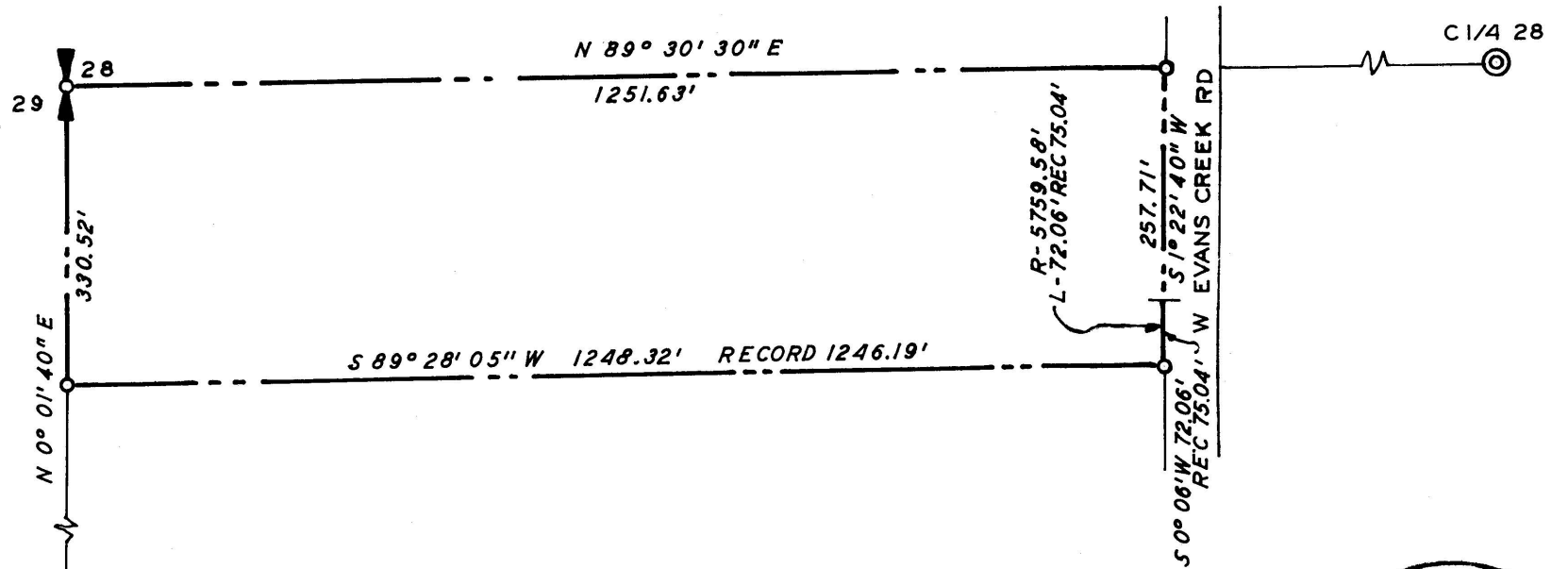

REGISTERED  
PROFESSIONAL  
LAND SURVEYOR

*G. W. Plumb*

OREGON  
JULY 12, 1968  
G. W. PLUMB  
862



CORRECTION PLAT  
RECORDED SURVEY NO 5029

SITUATE IN

SW 1/4 SEC 28 T35S R4W WM

JACKSON COUNTY OREGON

G W PLUMB LAND SURVEYOR

MEDFORD OREGON

SCALE 1" = 200'

19 JAN 1973

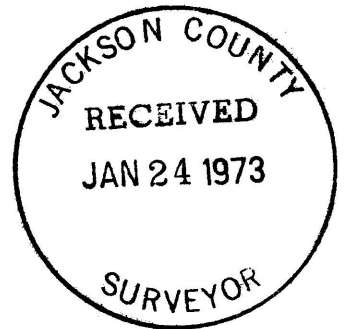

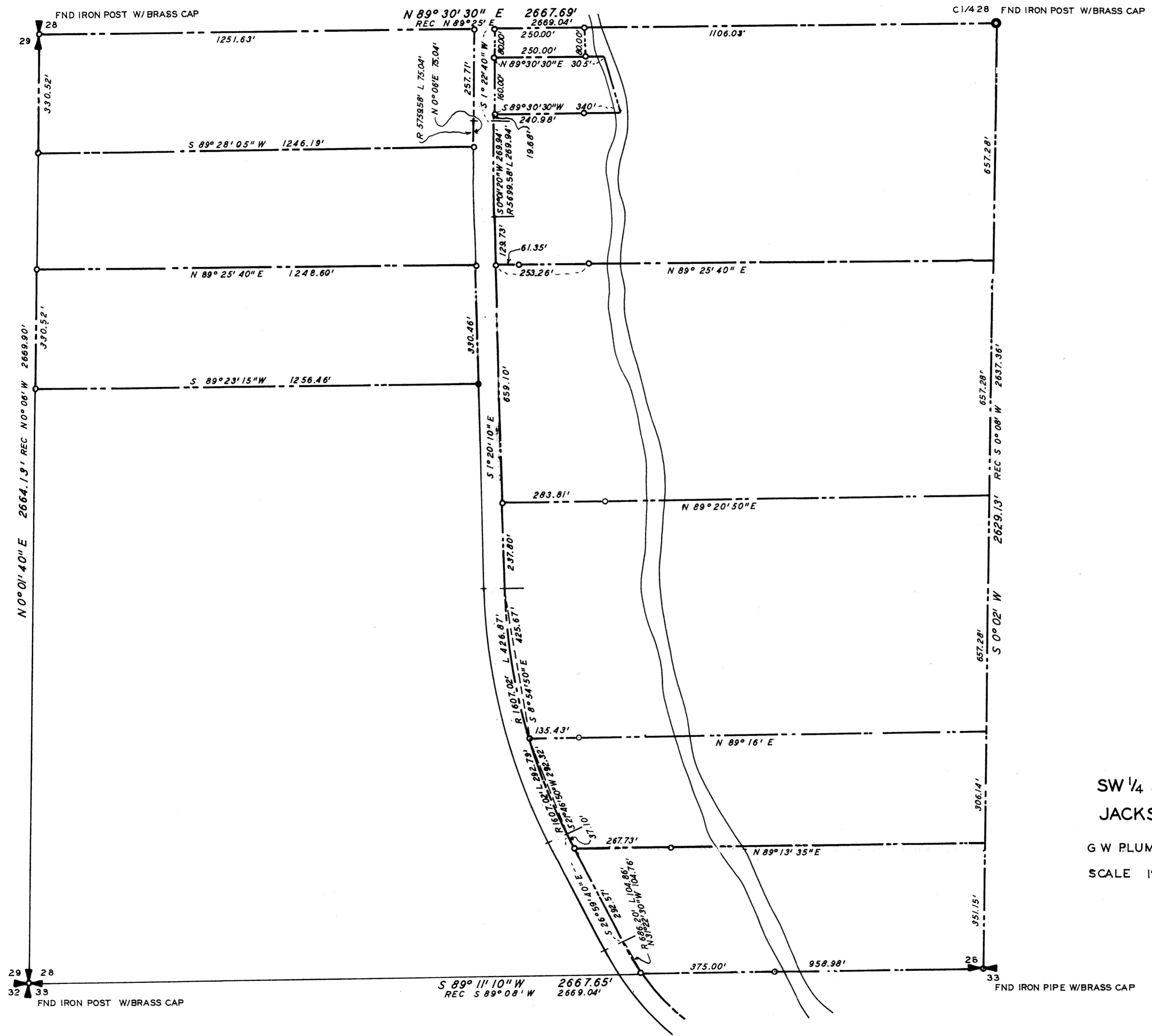

BEARINGS FROM SOLAR OBSERVATION  
 o SET 5/8" X 24" IRON ROD

REGISTERED  
 PROFESSIONAL  
 LAND SURVEYOR  
*G. W. Plumb*  
 OREGON  
 JULY 12, 1968  
 G. W. PLUMB  
 662

JACKSON COUNTY  
 RECORDED  
 DEC 21 1972  
 SURVEY

PROPERTY SURVEY  
 SITUATE IN  
 SW 1/4 SEC 28 T 35 S R 4 W WM  
 JACKSON COUNTY OREGON  
 G W PLUMB LAND SURVEYOR MEDFORD OREGON  
 SCALE 1" = 200' 15 DECEMBER 1972

Survey for:	Tom W. Smith	P. O. Box 510	Rogue River, Ore.
	Mable Mattheisen	109 Tripp	Medford, Ore.
	F. H. Nelson	4932 W. Evans Cr. Road	Rogue River
	Harry J. Edwards	4684 W. Evans Cr. Road	Rogue River
	Vincent Harmonay	P. O. Box 455	Rogue River
	Doris Jennings	4754 W. Evans Cr. Rd.	Rogue River
	Elmer Peterson	5590 Lorraine Ave	Santa Maria Ca.

Survey by: G. W. Plumb, Land Surveyor, P. O. Box 904, Medford, Ore.

Location: SW.  $\frac{1}{4}$  Section 28, Township 35 South, Range 4 West,  
Willamette Meridian, Jackson County, Oregon.

Found iron posts with brass caps at the corners of Sections 28, 29, 32 and 33; the Quarter corner of Sections 28 and 29; the Quarter corner of Sections 26 and 33, and the Center Quarter corner of Section 28; all firmly set, with bearing trees as described in the U.S. B.L.M. records dated 1961.

Traversed to corners, and computed the subdivision of the quarter section. No trace of the witnesses for the center line of West Evans Creek Road was found. The position of the road was established from the painted center etripe of the paving.

Set 5/8" x 24" iron rods as shown on the attached map from deed records and from instructions from owners. Set witness corner rods to establish line for the east - west boundaries of properties on the east of the road at the request of the owners.

15 December 1972

