

PROPERTY SURVEY

SITUATE IN

NW 1/4 SEC 15 T 35 S R 4 W WM

JACKSON COUNTY OREGON

G W PLUMB LAND SURVEYOR

MEDFORD OREGON

SCALE 1" = 200'

19 DEC 1972

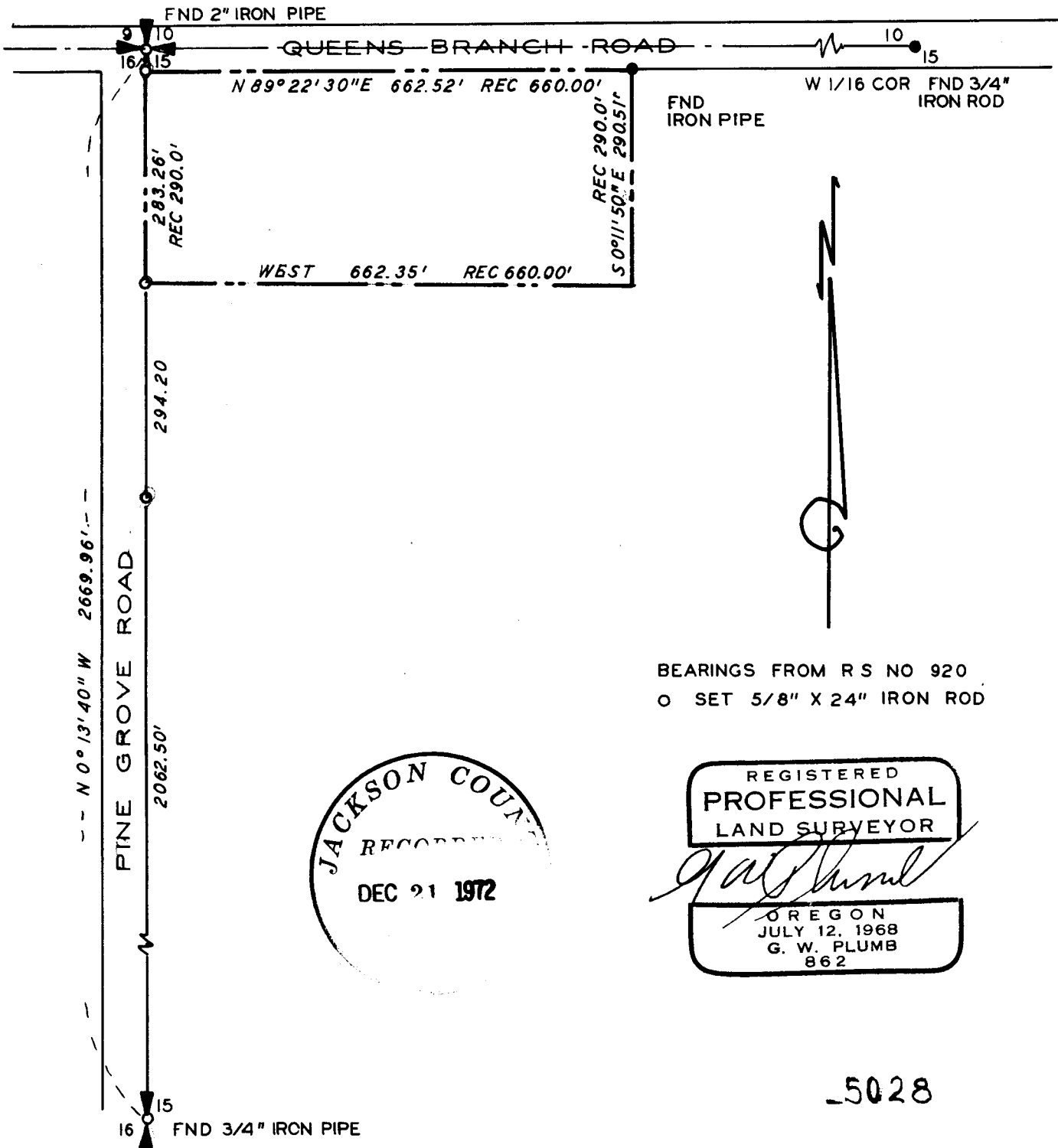

BEARINGS FROM RS NO 920
O SET 5/8" X 24" IRON ROD

JACKSON COUNTY
RECORDED
DEC 21 1972

REGISTERED
PROFESSIONAL
LAND SURVEYOR

G. W. Plumb

OREGON
JULY 12, 1968
G. W. PLUMB
862

Survey for: W. J. Sharp
513 Queens Branch Road
Rogue River, Oregon 97537

Survey by: G. W. Plumb Land Surveyor
P. O. Box 904
Medford, Oregon 97501

Location: NW $\frac{1}{4}$ Section 15, T. 35 S., R. 4 W., W.M.

Found $\frac{3}{4}$ " iron pipe for quarter corner Secs. 15 and 16, with one bearing tree. Found 2" iron pipe for corner of Sections 9, 10, 15 and 16. Found $\frac{3}{4}$ " iron rod for West sixteenth corner of Sections 10 and 15. Found iron pipe on south line of Queens Branch Road, per Registered Survey No. 920.

Set $\frac{5}{8}$ " x 24" iron rod at the SE. intersection of Queens Branch Road and Pine Grove Road, on the N * S section line. Set $\frac{5}{8}$ " iron rods at the point of beginning of the description of the property in question, and of the property to the south, since the object of the survey was to establish the line between the two properties. In accordance with the wishes of the owner of the property to the north, the over all distance was not proportioned; the property to the south was given its full record width.

19 December 1972

REGISTERED
PROFESSIONAL
LAND SURVEYOR



OREGON
JULY 12, 1968
G. W. PLUMB
862

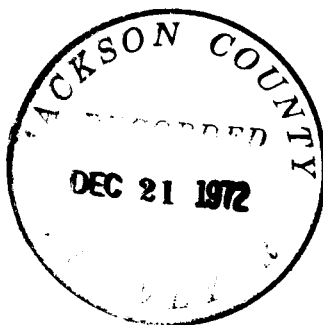

JACKSON COUNTY
RECORDED
DEC 21 1972