

5026

SURVEY FOR:

WHITE CITY CORP.

LOCATED IN THE  
WEST - HALF OF  
SEC. 20, T. 36 S. R. 1W, W.M.

BY: MARK E. BOYDEN

DEC. 20, 1972

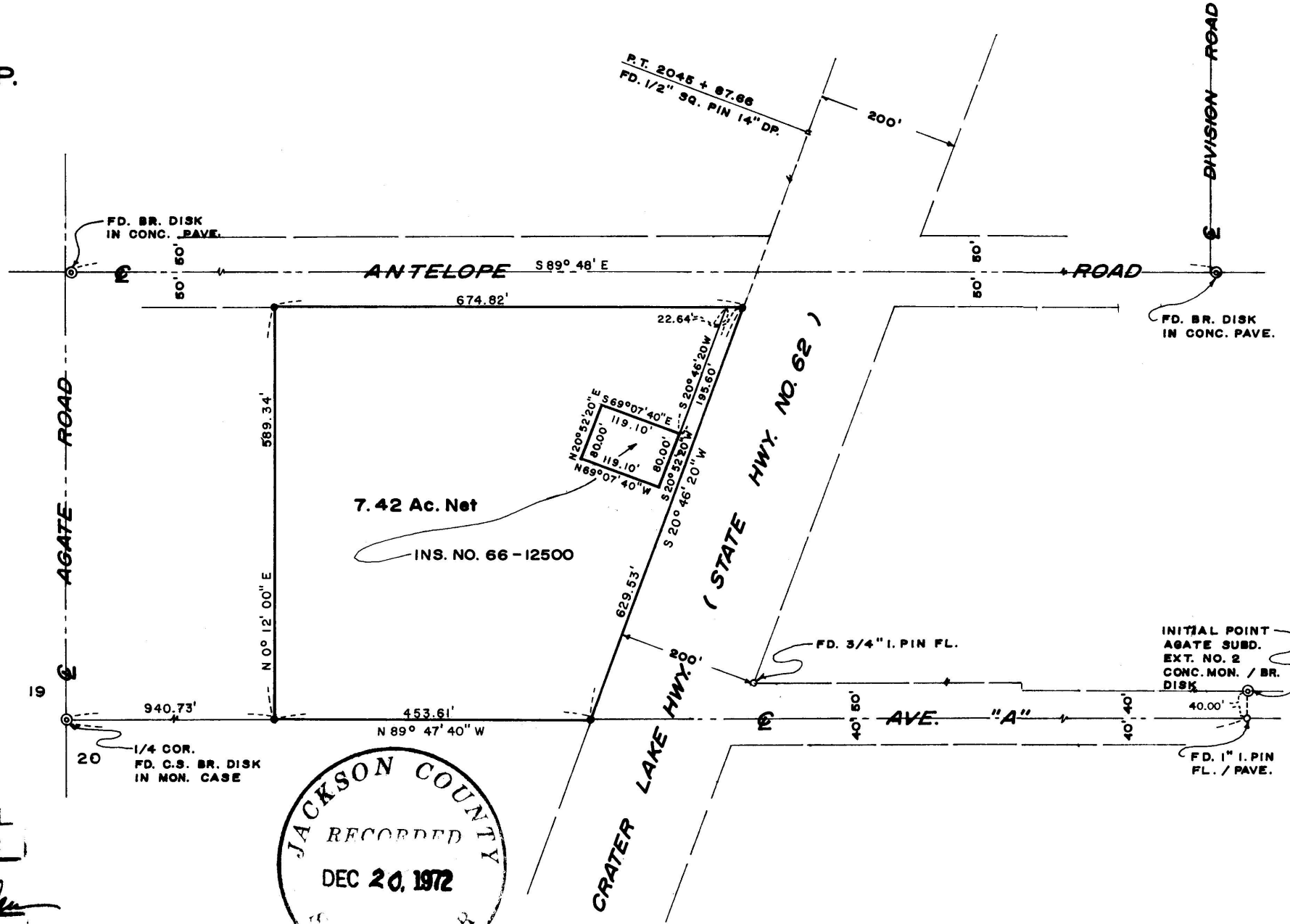

SCALE 1" = 200'  
BASIS OF BEARINGS  
RECORDED SURVEY NO. 3278

• SET 3/4" x 24" I. PIN FL.

REGISTERED  
PROFESSIONAL  
LAND SURVEYOR

*Mark E. Boyden*  
OREGON  
NOV 9, 1951  
MARK E. BOYDEN  
281

JACKSON COUNTY  
RECORDED  
DEC 20, 1972  
SURVEYOR

5026

SURVEY NARRATIVE TO COMPLY WITH O.R.S. 209.250

FOR: White City Corporation  
White City, Oregon

PURPOSE: To monument and describe a tract of land within the White City Corporation ownership proposed to be conveyed, being located in Section 20, T36SR1W, W. M..

PROCEDURE: Utilizing controls previously established on Recorded Survey No. 5012, a one-second theodolite, an electronic measuring instrument and chain, enclosed the desired tract. Monumented the exterior corners as shown on the map to accompany this report.

December 20, 1972

