

-5025

SURVEY FOR

TOM CARDONA

LOCATED IN THE SW. 1/4 OF
SEC. 8, T. 37 S. R. 1 W., W.M.

MEDFORD, OREGON

BY: MARK E. BOYDEN

DEC. 11, 1972

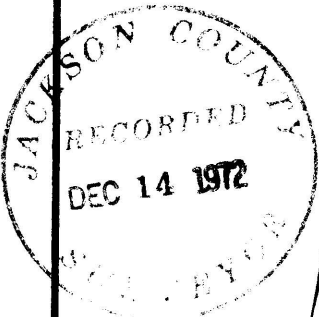

SCALE 1" = 200'

BASIS OF BEARINGS

RECORDED SURVEY NO. 3590

- FD. 5/8" I. PIN FL. UNLESS OTHERWISE INDICATED
- SET 3/4" x 24" I. PIN FL.

REGISTERED
PROFESSIONAL
LAND SURVEYOR

Mark E. Boyden

OREGON
NOV 9, 1951
MARK E. BOYDEN
281

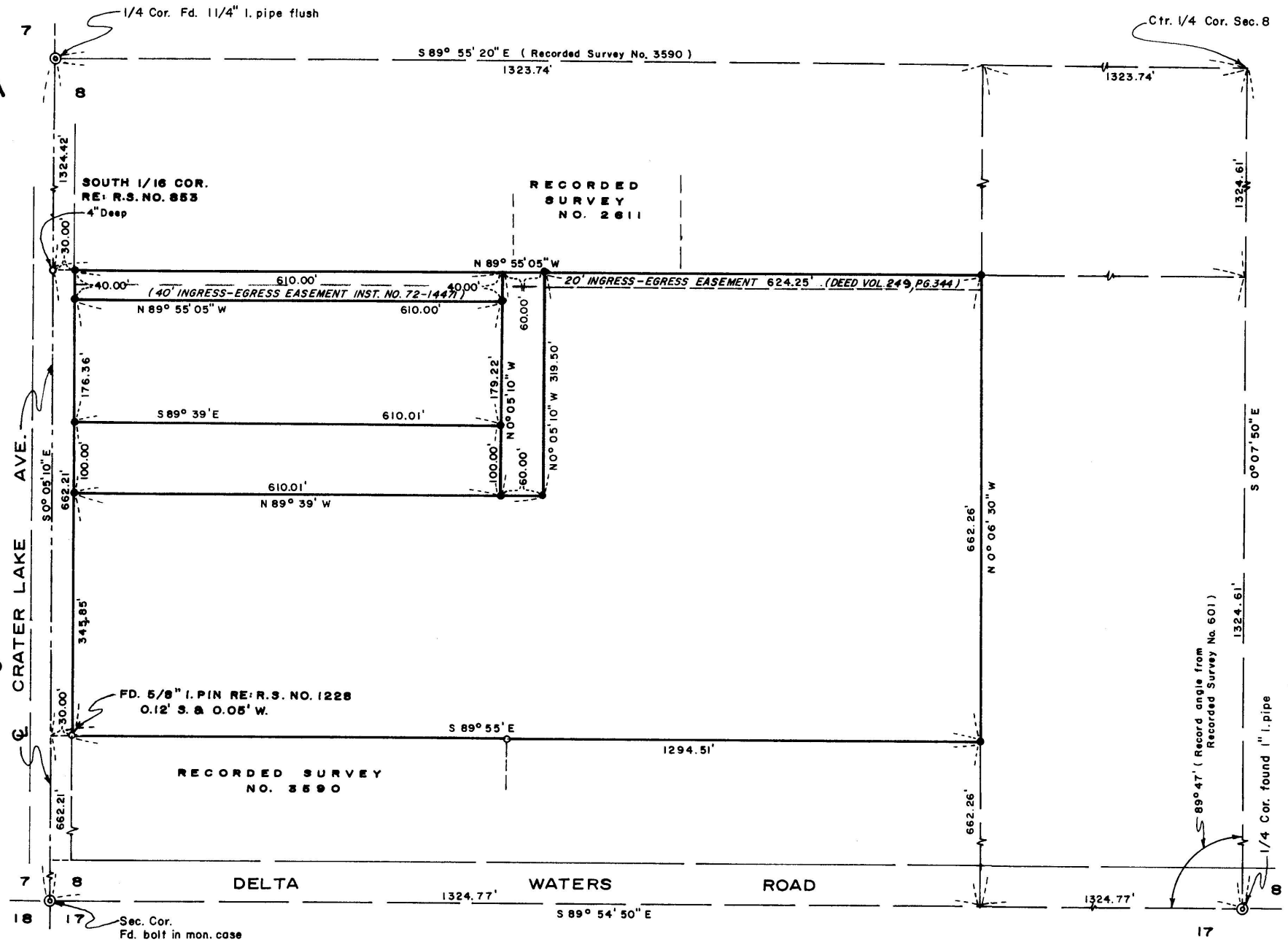

-5025

SURVEY NARRATIVE TO COMPLY WITH O.R.S. 209.250

FOR: Tom Cardona
3200 Crater Lake Avenue
Medford, Oregon 97501

- PURPOSE:
1. To monument and describe two parcels fronting Crater Lake Avenue within the property described in that Land Sales Contract recorded as Instrument No. 72-06998 of the Official Records of Jackson County, Oregon, being located in the Southwest Quarter of Section 8, Township 37 South, Range 1 West, W. M..
 2. To monument the exterior corners of said overall tract and at other positions as shown on the map to accompany this report.

PROCEDURE: A study of Recorded Survey No. 2611, 3590 and the description of the property lying East from the subject premises all indicate that the subject premises description of 10 chains X 20 chains has been interpreted as being the North-Half of the Southwest Quarter of the Southwest Quarter of said Section 8.

Utilizing a one-second theodolite, an electronic measuring instrument and chain, tied to controlling monuments as shown on the map to accompany this report. From said data, computed the corner positions and monumented same as shown on said map.

December 11, 1972

