

7TH AVENUE NORTH

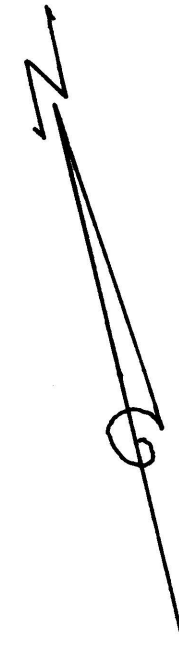
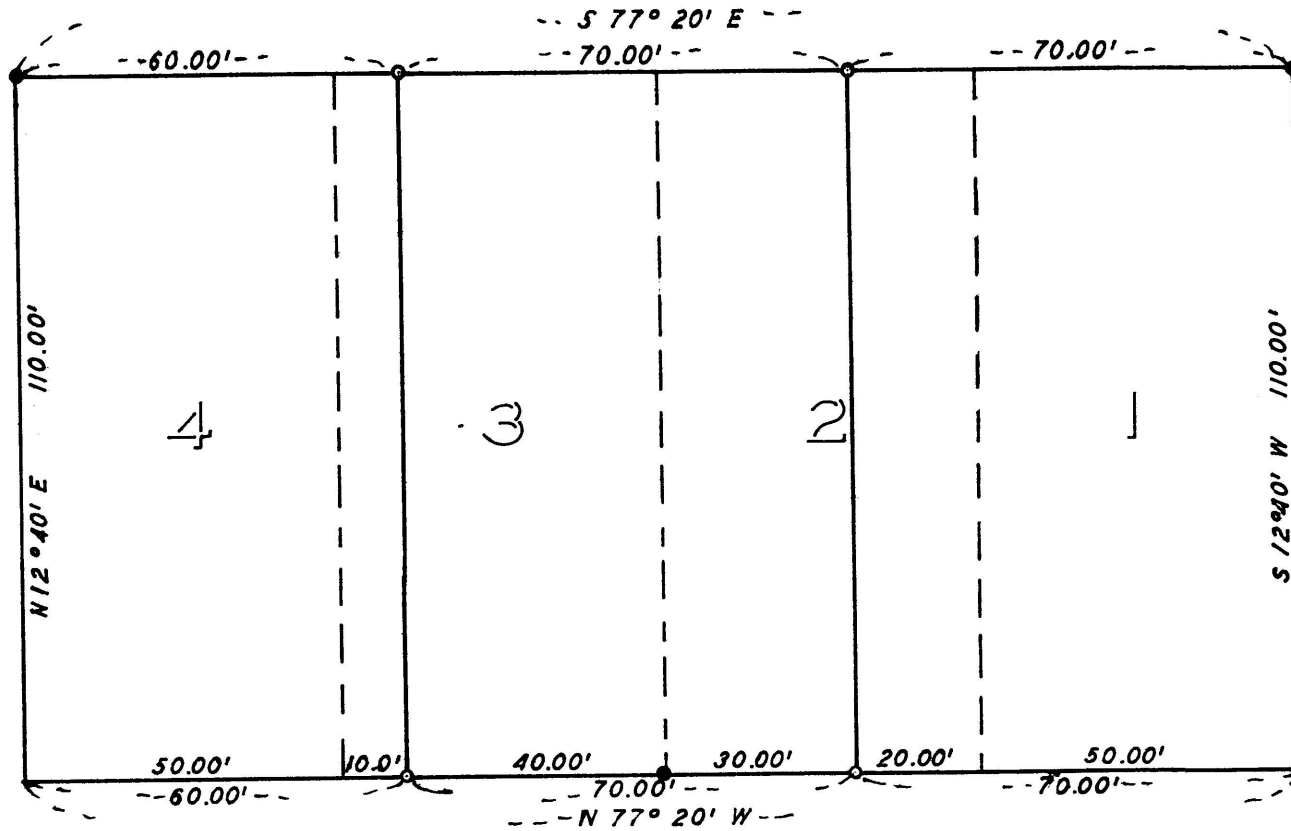

BEARINGS FROM ORIGINAL PLAT

11TH STREET WEST

PROPERTY SURVEY
SITUATE IN

DEKUM'S AMENDED ADDITION

TO
GOLD HILL OREGON

IN THE
SE 1/4 SEG 18 T 36 S R 3 W WM

JACKSON COUNTY OREGON

G W PLUMB LAND SURVEYOR MEDFORD OREGON

SCALE = 1" = 30'

NOV 29 1972

BLOCK 5
● FOUND 5/8 IRON ROD
○ SET 5/8" X 24" IRON ROD

REGISTERED
PROFESSIONAL
LAND SURVEYOR

OREGON
JULY 12, 1968
G. W. PLUMB
862

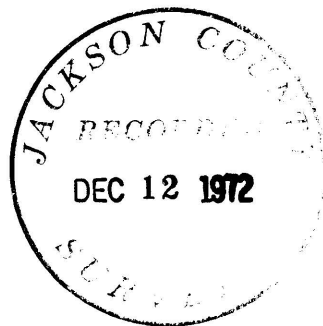

5028

Survey for Richard Faltersack
5795 Sardine Creek Road
Gold Hill, Oregon 97525

Survey by G. W. Plumb Land Surveyor
P. O. Box 904
Medford, Oregon 97501

Location Lots 1, 2, 3 and 4, Block 5, Dekum's Amended Addition
to Gold Hill, Oregon, in the SE $\frac{1}{4}$ Section 16, T. 36 S.,
R. 3 W., W.M., Jackson County, Oregon.

Found $\frac{5}{8}$ " iron rods at the NE. corner of Lot 1, the NW. corner of Lot
4, the SE. corner of Lot 1 and the South corner of Lots 2 and 3. Set
 $\frac{5}{8}$ " x 24" iron rods as shown on the accompanying map.

