

SCALE 1" = 100'

BASIS OF BRG.
SURVEY NO. 2997

SURVEY IN THE SW 1/4 SW 1/4 SECTION 10
T. 38 S., R. 1 W., W. M.
CITY OF PHOENIX, JACKSON COUNTY, OREGON.

FOR
FRANCIS PICKENS.

SURVEY BY
CHARLES H. HURST
MEDFORD, OREGON

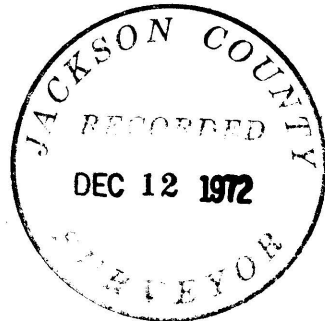

LEGEND

● SET 5/8" X 24" IRON PINS

REGISTERED
OREGON
LAND SURVEYOR

Charles H. Hurst

OCTOBER 30, 1959
CHARLES H. HURST
483

3-13-72

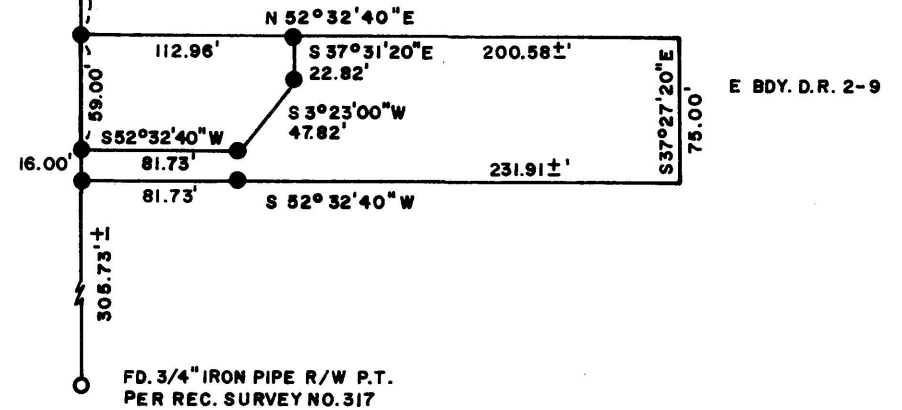

SURVEY NARRATIVE TO COMPLY WITH PARAGRAPH 209.250

5022

OREGON REVISED STATUTES

Survey for: Francis Pickens
1223 Maple Drive
Medford, Oregon 97501

Survey by : Charles H. Hurst, L.S.
23 North Ivy
Medford, Oregon 97501

Bearing : Based on the meridian for Recorded Survey No. 2997.

Purpose : To monument the corners and define the boundaries of
the smaller tract shown.

Procedure

Holding centerline of First Street as monumented, closed against
the easterly boundary of Old Pacific Highway as found to be mon-
umented by Recorded Survey No. 317.

Tract monumented at deed record.

March 13, 1972

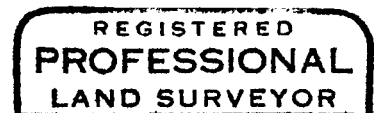
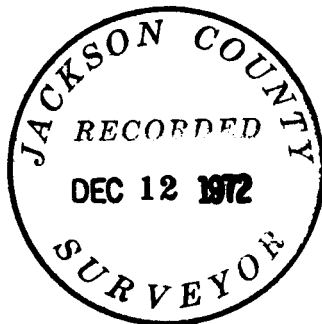

Charles H. Hurst

