

5021

SURVEY IN THE NE 1/4 NE 1/4 OF SECTION 12³
T. 37 S., R. 2 E., W.M., JACKSON COUNTY, ORE.

FOR
WALTER A. GILBERT

SE 1/4 SE 1/4

T. 37 S., R. 2 E.
T. 37 S., R. 3 E.

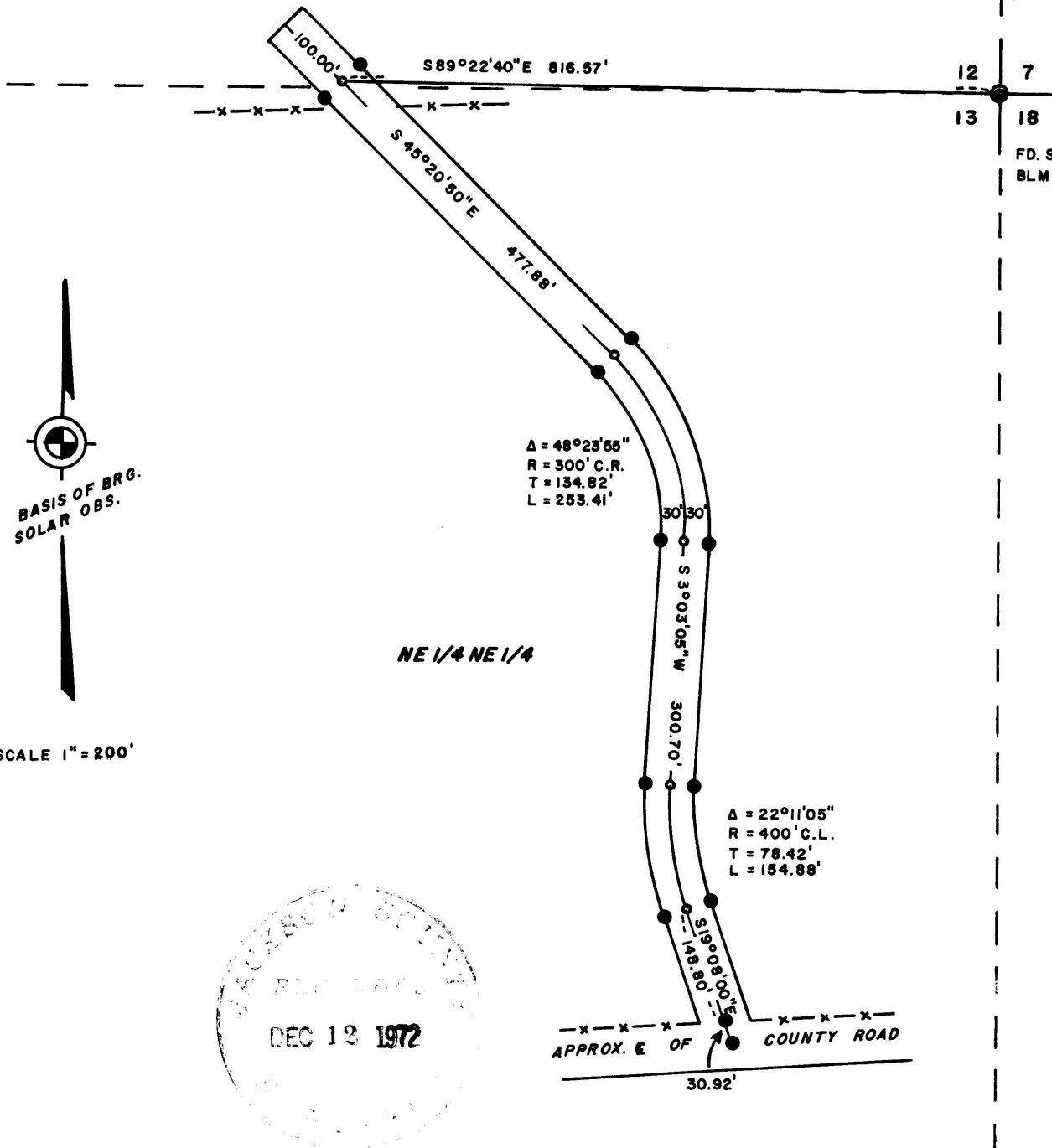

12 7
13 18

FD. SEC. COR.
BLM BR. CAP MON.



SCALE 1" = 200'

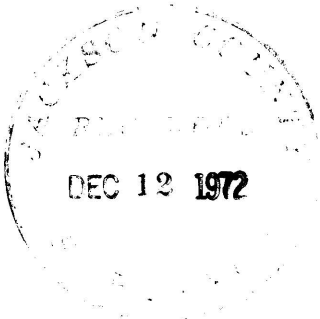

SURVEY BY
CHARLES H. HURST
MEDFORD, OREGON

LEGEND
● SET 5/8" X 24" IRON PINS
-x- EXISTING FENCES

REGISTERED
OREGON
LAND SURVEYOR

Charles H. Hurst

OCTOBER 30, 1959
CHARLES H. HURST
483

FEB 21 1972

5021

SURVEY NARRATIVE TO COMPLY WITH PARAGRAPH 209.250

OREGON REVISED STATUTES

Survey for: Walter A. Gilbert
3845 Old Stage Road
Medford, Oregon 97501

Survey by : Charles H. Hurst, L.S.
28 North Oakdale
Medford, Oregon 97501

Bearing : Based on solar observation

Purpose : To define the location of an old road providing
access to the SE $\frac{1}{4}$ SE $\frac{1}{4}$ Section 12 as shown on the
attached plat.

PROCEDURE

Survey by Geodimeter. No attempt was made to locate the true center of the county road as such was not required for the purpose of this survey.

February 21, 1972

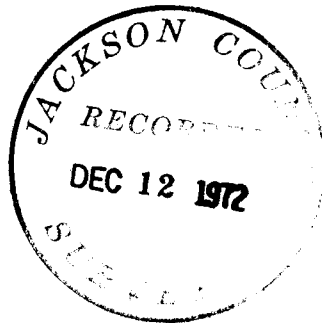

Charles H. Hurst

