

5018

SURVEY NARRATIVE TO COMPLY WITH PARAGRAPH 209.250

OREGON REVISED STATUTES

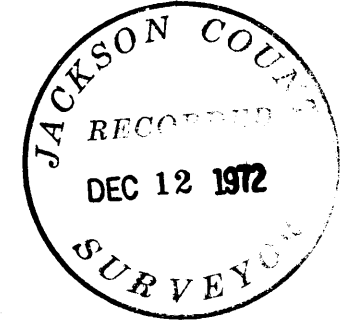

Survey for: Michael Williamson
c/o Eugene Mahoney
8762 E. Evans Creek Rd.
Rogue River, Oregon 97537

Survey by: Charles H. Hurst, L.S.
23 North Ivy
Medford, Oregon 07501

Bearing : Based on BLM record.

Procedure : Based on control for the subdivision
of Section 14.

SURVEY SITUATE IN SECTION 14

(NW 1/4 SW 1/4)

T. 34 S., R. 4 W., W.M., in

Jackson County, Oregon

SCALE: 1" = 200'

REGISTERED
PROFESSIONAL
LAND SURVEYOR

Charles H. Hurst

OREGON
OCTOBER 30, 1959
CHARLES H. HURST
483

OCT 9, 1972

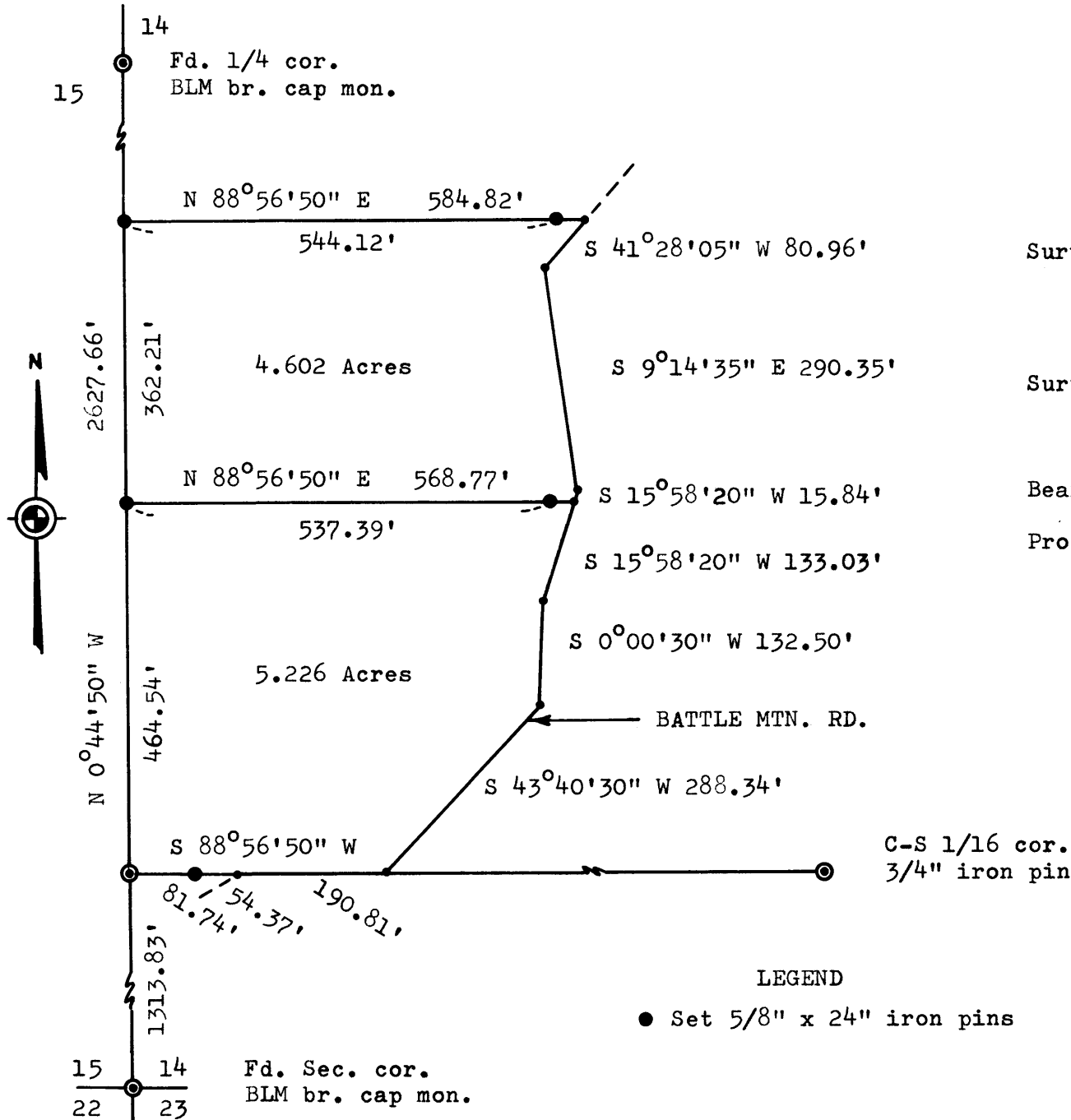

5018