

5015

SURVEY LOCATED IN THE
N.E. 1/4 SECTION 5, T.35 S.,
R.3 W., W.M. JACKSON COUNTY
OREGON

FOR
MR & MRS. FLOYD HEWETT, 1532 S.W. WESTWOOD CT.
PORTLAND, OREGON

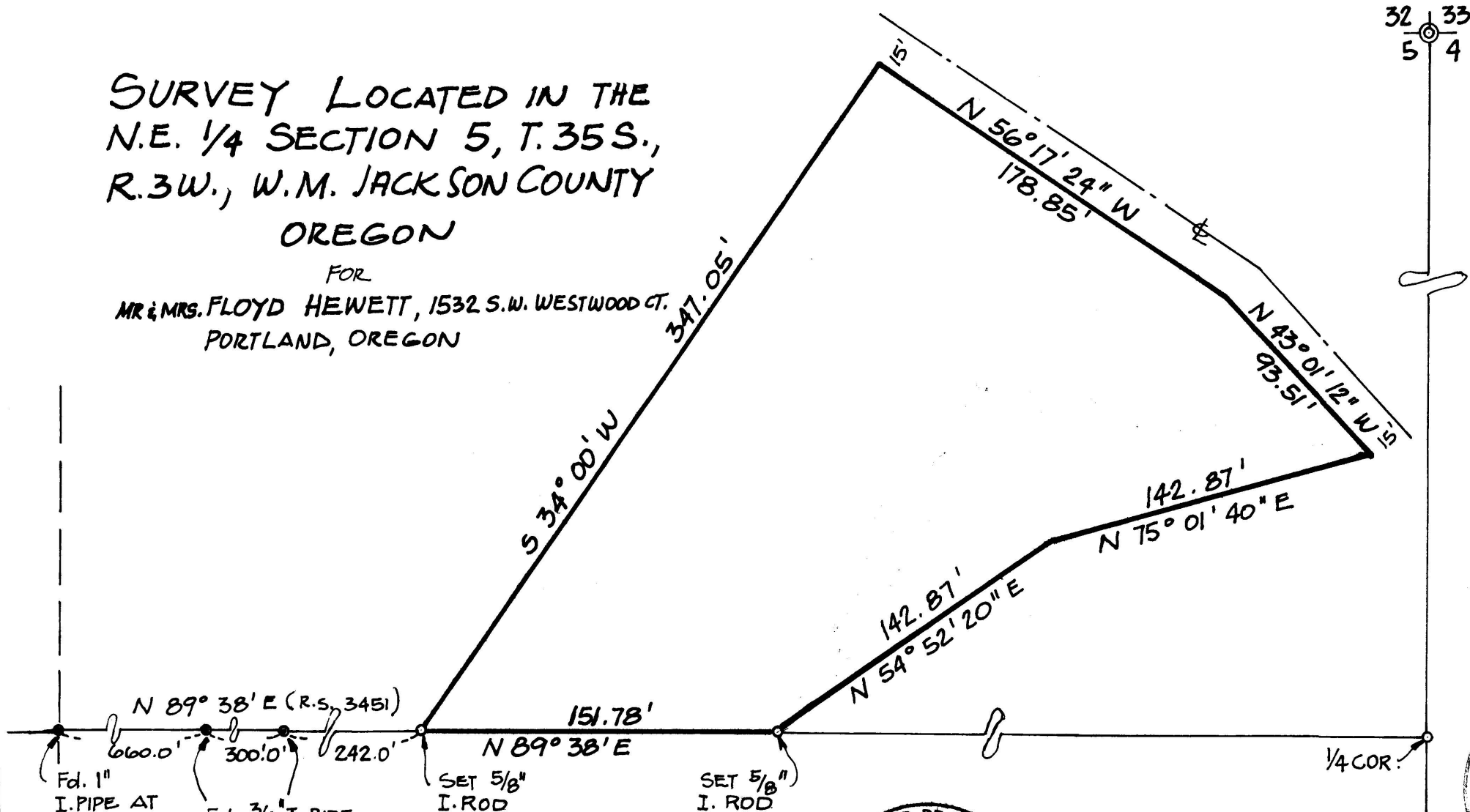

N 89° 38' E (R.S. 3451)
660.0'
300.0'
242.0'
Fd. 1" I. PIPE AT CE. SEC.
Fd. 3/4" I. PIPE

151.78'
N 89° 38' E
SET 5/8" I. ROD
SET 5/8" I. ROD



ATTIG AND ZIMMERLUND
CONSULTING ENGINEERS
ROGUE RIVER, OREGON
DEC. 1972

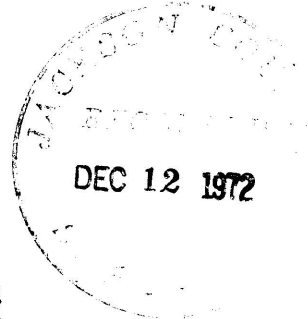

5 4
8 9

5015

SURVEY NARRATIVE TO COMPLY WITH PARAGRAPH 209.250 O.R.S.

SURVEY FOR: Mr. and Mrs. Floyd Hewett
1532 S. W. Westwood Court
Portland, Oregon

LOCATION: The Northeast Quarter of Section 5, Township 35 South,
Range 3 West of the Willamette Meridian, Jackson
County, Oregon.

PURPOSE: To survey and monument boundary of parcel as shown
on attached map.

PROCEDURE: Found and checked monuments on South line of the
Northeast Quarter of Section 5 as per R. S. 3451
and used this as basis of bearing to monument parcel.
Traversed boundary of said parcel and set 5/8" iron
rods as shown on attached map.

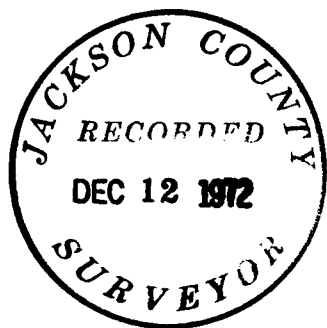

December 7, 1972