

5013

SURVEY FOR

# JACKSON CO. PARKS AND RECREATION DEPT.

LOCATED IN THE NW 1/4,  
SEC. 7, T. 36 S. R. 1 W., W.M.

BY: MARK E. BOYDEN  
JACKSON CO. SURVEYOR

DEC. 7, 1972

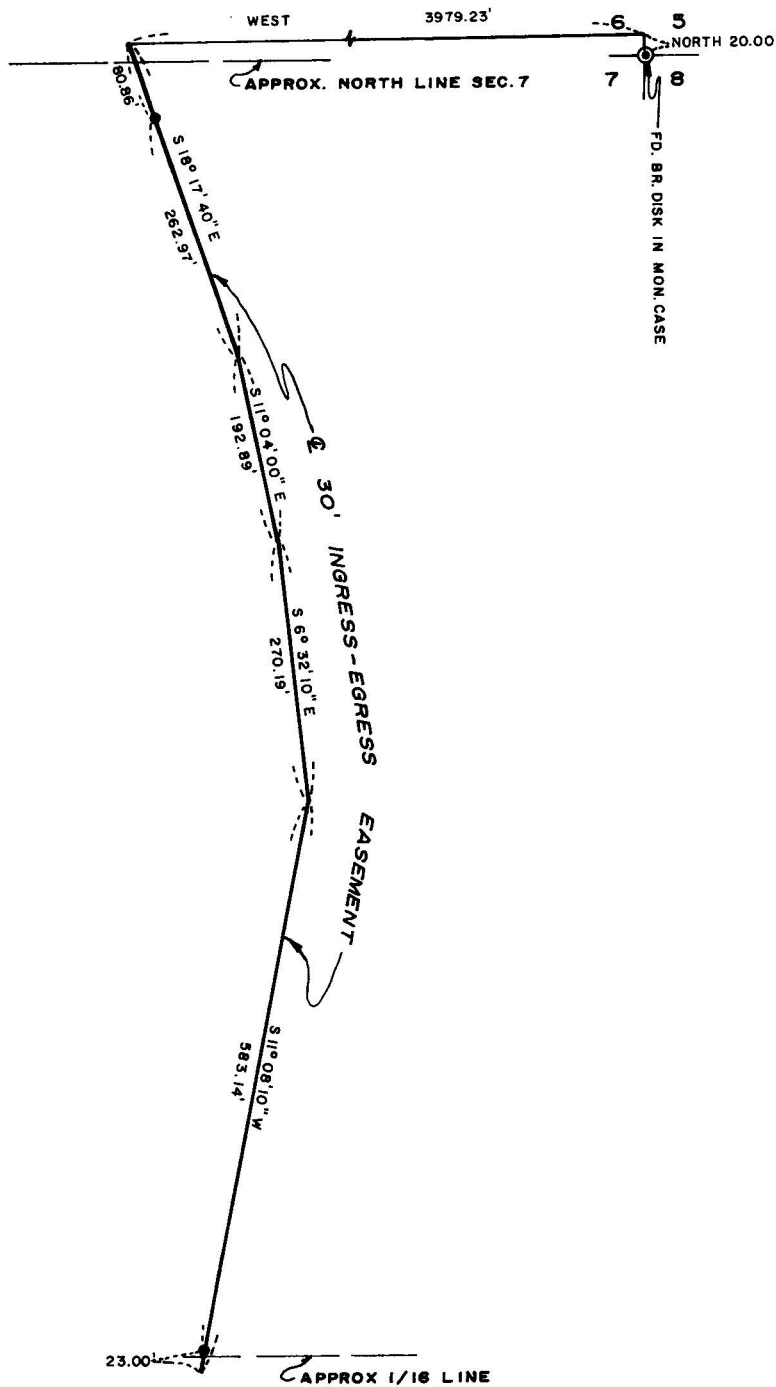

SCALE 1" = 200'

BASIS OF BEARINGS  
SOLAR OBSERVATIONS

- SET 3/4" x 36" G.I. PIPE FLUSH

PROFESSIONAL  
LAND SURVEYOR

*Mark E. Boyden*  
 OREGON  
 NOV 9 1951  
 MARK E. BOYDEN  
 281

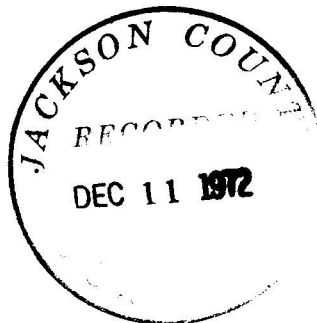

5013

SURVEY NO. 5013

SURVEY NARRATIVE TO COMPLY WITH O.R.S. 209.250

FOR: Jackson County Parks and Recreation  
Department  
Courthouse  
Medford, Oregon

PURPOSE: To partially monument and fully describe an easement  
proposed to be conveyed by Assali to Jackson County,

PROCEDURE: Utilizing a one-second theodolite, an electronic measuring  
instrument, and chain, tied said proposed easement to the Section  
Corner as shown. From said data, computed the location of the  
centerline and described same as shown on the map to accompany this  
report.

December 7, 1972

