

-5012

SURVEY FOR:

WHITE CITY CORP.

LOCATED IN THE NW 1/4

SEC. 20, T. 36 S. R. 1 W., W.M.

BY: MARK E. BOYDEN

DEC. 6, 1972



SCALE 1" = 100'

BASIS OF BEARINGS
RECORDED SURVEY NO. 4970

- SET 3/4" x 24" I. PIN FL.
UNLESS OTHERWISE INDICATED

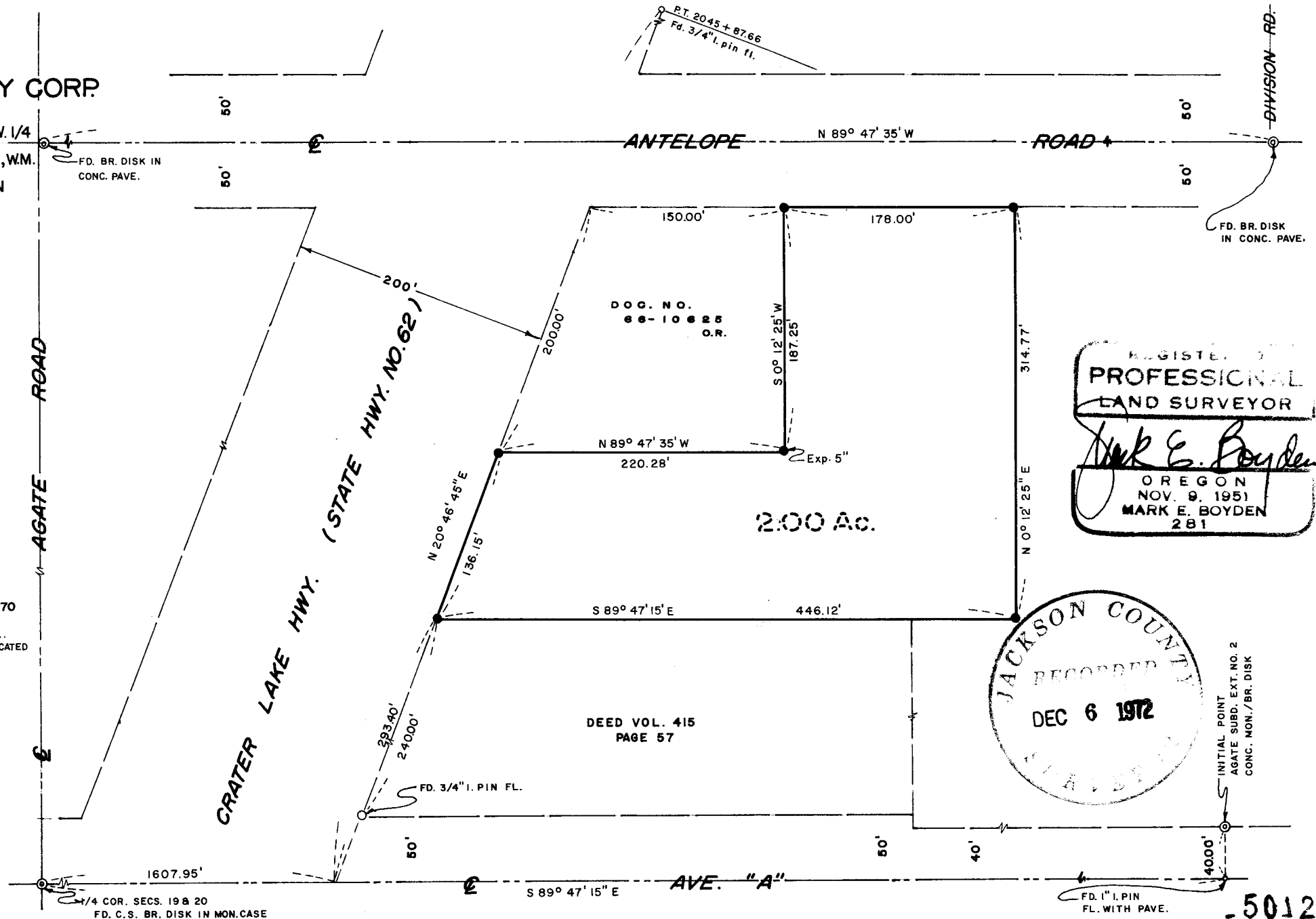

-5012

SURVEY NO. 5012

SURVEY NARRATIVE TO COMPLY WITH O. R. S. 209.250

FOR: White City Corporation
White City, Oregon

PURPOSE: To monument and describe a tract within the White City Corporation ownership proposed to be conveyed, being located in Section 20, T36SR1W, W. M..

PROCEDURE: Using a one-second theodolite and an electronic measuring instrument, tied to controlling monuments as shown on the map to accompany this report. Monuments found set for the Standard Oil Company leased parcel described in Instrument No. 66-10625, Official Records on Recorded Survey No. 3151 were found in poor condition due to construction activity and were not used for primary control.

Set property corner monuments at positions shown on said map.

December 6, 1972

