

SURVEY FOR MARJORIE SAX
Sec. 19, T. 37 S., R. 1 W., W.M.
Medford, Oregon.
January 15, 1968



SCALE: 1" = 50'

LEGEND

- Mon. found
- 5/8" I. Pin set

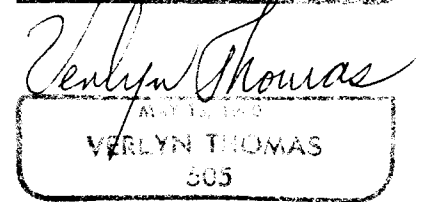
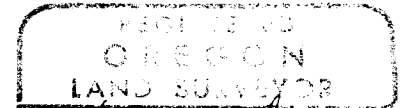
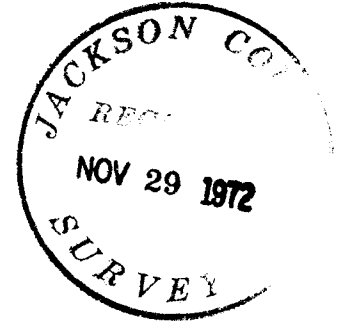
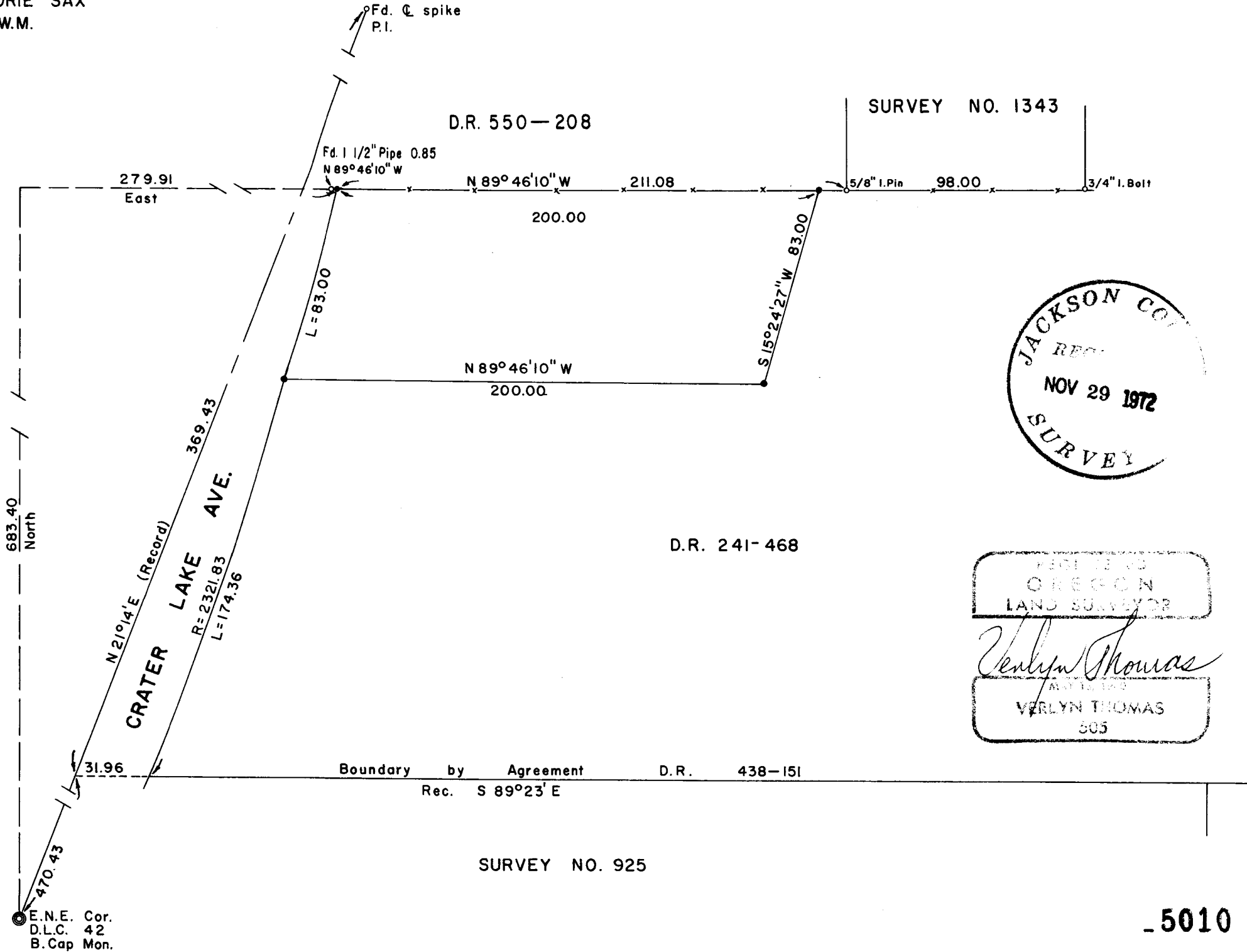

Survey No. 5010

SURVEY NARRATIVE TO COMPLY WITH O.R.S. 209.250
REVISED BY CHAPTER 555, O.L. 1963

FOR: Marjorie Sax
235 South Oakdale
Medford, Oregon

PURPOSE: To survey and monument a parcel as directed by client.

PROCEDURE: Recovered City P.I. spike, and determined right-of-way for Crater Lake Avenue according to data of record. Property then surveyed and monumented as shown on the accompanying Plat.

