

5007

SURVEY FOR VERNON DRUNG

S.W. 1/4 SEC. 25, T. 38 S., R. 1 W., W.M.

JACKSON COUNTY, OREGON

March 10, 1972

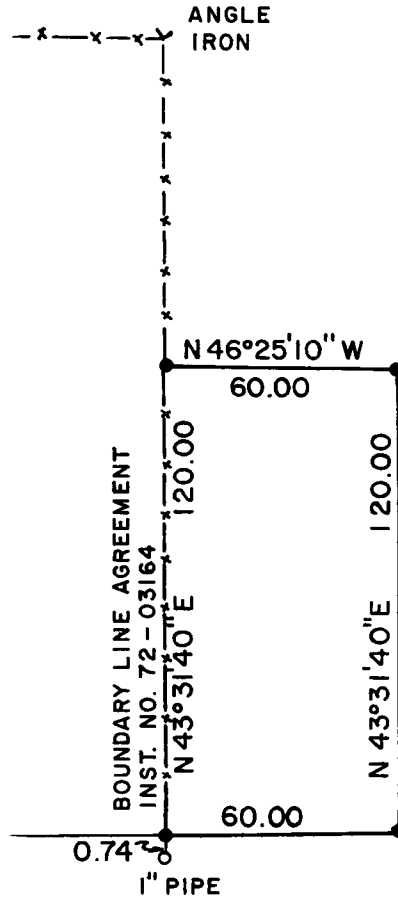
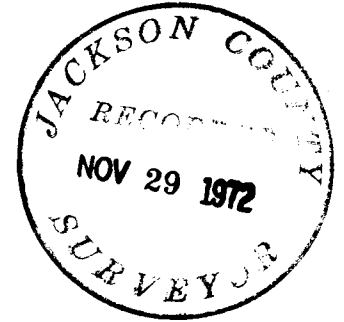

LEGEND

- 5/8x24" Iron Pin Set
- Monument Found

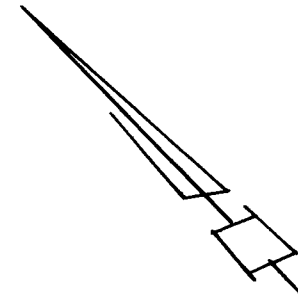

SCALE 1" = 50'

BASIS OF BEARINGS:

SURVEY NO. 4188

CON. MON. WITH NAIL
MARKED 149+82.1

SEE SURVEY
NO. 4188

REGISTERED
PROFESSIONAL
LAND SURVEYOR

Verlyn Thomas

OREGON
MAY 13, 1960
VERLYN D. THOMAS
505

1" PIPE REESTAB. COR.
D.L.C.'s 70,71,72,73

OLD PACIFIC HIGHWAY 6

Survey No. 5007

SURVEY NARRATIVE TO COMPLY WITH O.R.S. 209.250
REVISED BY CHAPTER 555, O.L. 1963

FOR: Vernon Drung
P.O. Box 306
Ashland, Oregon

PURPOSE: To survey and monument a 60.00 x 120.00 foot parcel for a mobile home installation.

PROCEDURE: From previous work in the area, it was known that many of the fences in the area are approximately 13 feet from deed description. It was therefor necessary to obtain a Boundary Line Agreement for the North-westerly boundary of this parcel (O.R. 72-03164). Monuments found on this line are indicated in an unrecorded survey by Engineer Clabby dated July 27, 1947.

The parcel in question was then surveyed and monumented as shown on the accompanying plat, and the parcel described from the D.L.C. corner, through the concrete monument, to a point of beginning on the right-of-way line. For data used in establishing the center-line of Old Pacific Highway, see Recorded Survey No. 4188.

