

SURVEY FOR KEY PROPERTIES

PART OF LOTS 17 & 18 OF THE "RE-SUBDIVISION OF THE EAST 30 FEET OF LOT 10 & ALL OF LOTS 11 & 12 OF PERRY SUBDIVISION" IN D.L.C. 74, T.37S., R. 2 W., W.M. JACKSON COUNTY, OREGON

March 6, 1972



SCALE 1" = 40'

BASIS OF BEARING: SURVEY NO. 3420

LEGEND

- 5/8" I. Pin Found
- 5/8x24" I. Pin Set

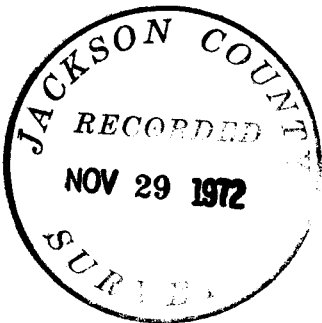
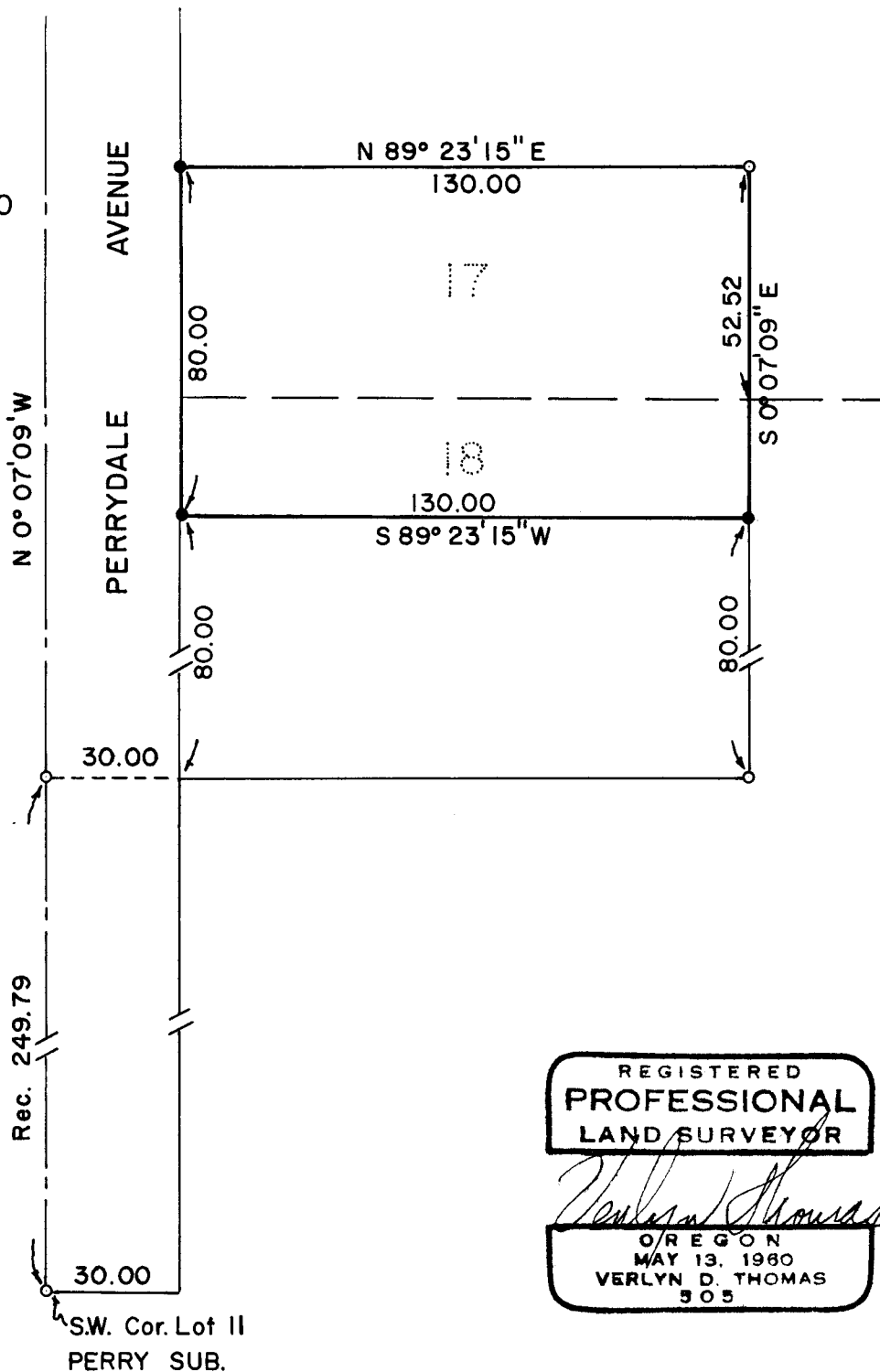

REGISTERED PROFESSIONAL LAND SURVEYOR

VERLYN D. THOMAS  
OREGON  
MAY 13, 1980  
VERLYN D. THOMAS  
505

Survey No. 5006

SURVEY NARRATIVE TO COMPLY WITH O.R.S. 209.250  
REVISED BY CHAPTER 555, O.L. 1963

FOR: Key Properties  
800 East Main  
Medford, Oregon

PURPOSE: To survey and monument a residential parcel on Perrydale Avenue according to furnished legal description.

PROCEDURE: From monuments and data previously obtained in performing Recorded Survey Nos. 3420 and 3215, monumented parcel as shown on the accompanying plat.

