

-5004

SURVEY FOR J. D. BURTON

SECTIONS 16 & 21, T.38 S., R.1W. W.M.
JACKSON COUNTY, OREGON

March 3, 1972

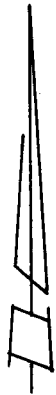
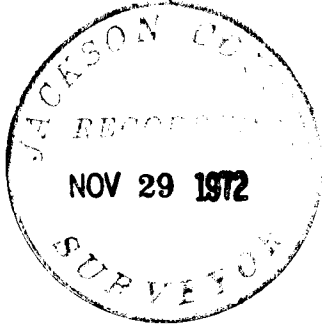

SCALE 1"=100"

BASIS OF BEARINGS:
SURVEY NO. 4354

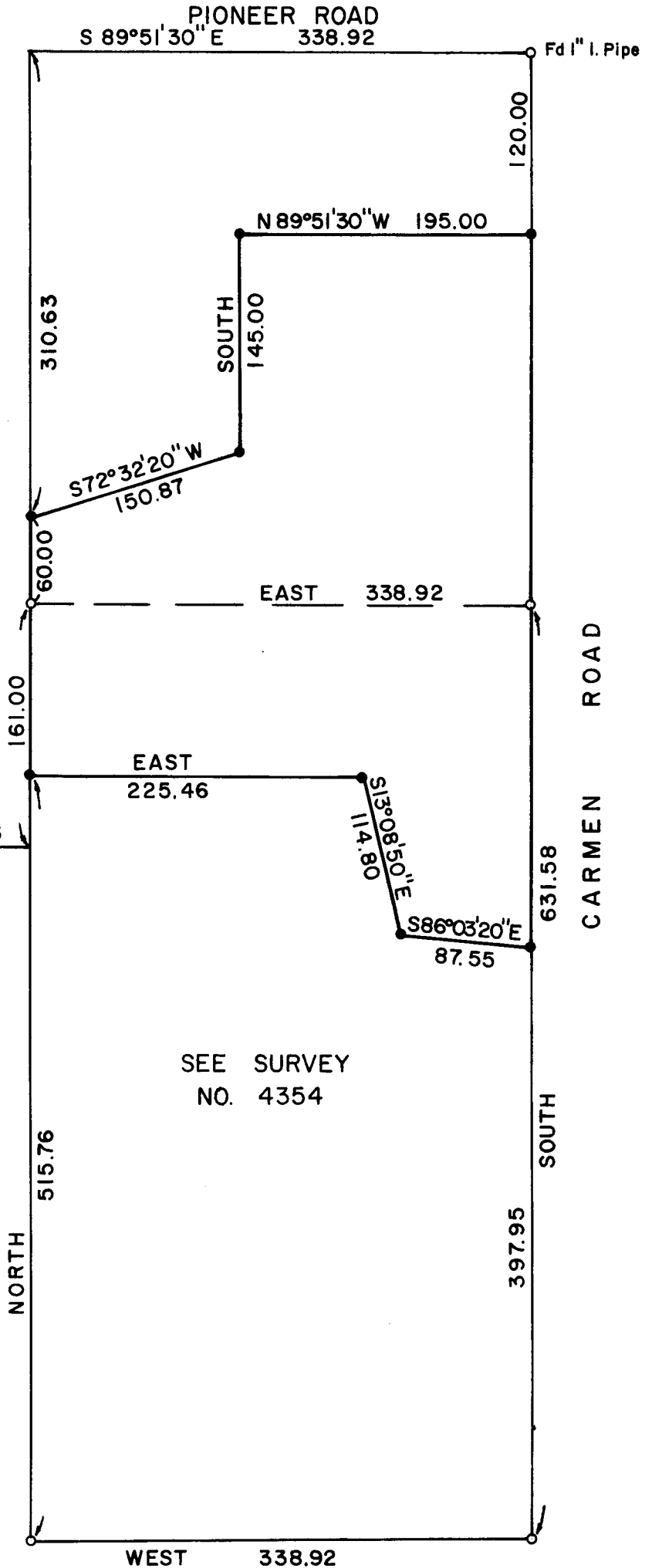
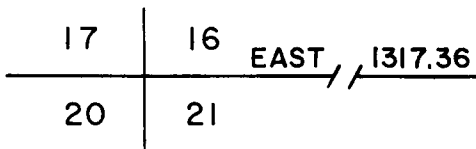

SEE SURVEY
NO. 4354

LEGEND

- 5/8" Iron Pin Found
- 5/8x24" Iron Pin Set

REGISTERED
PROFESSIONAL
LAND SURVEYOR

Verlyn Thomas

OREGON
MAY 13, 1960
VERLYN D. THOMAS
505

-5004

Survey No. 5004

SURVEY NARRATIVE TO COMPLY WITH O.R.S. 209.250
REVISED BY CHAPTER 555, O.L. 1963

FOR: J.D. Burton
1919 Pioneer Road
Talent, Oregon

PURPOSE: To further partition parcel previously surveyed.

PROCEDURE: Recovered monuments found or set by Recorded Survey No. 4354,
and established additional corner monuments as shown on the accompanying
plat.

