

5003

# SURVEY FOR CHARLES INMAN

SEC. 35, T. 38 S., R. 1 W., W.M.

Jackson County, Oregon

July 7, 1972



WEST  
N.E. COR.  
D.L.C. 67  
1 1/2" PIPE

S.E. COR.  
D.L.C. 65  
5/8" I. PIN

### LEGEND

- 5/8" x 24" Iron Pin Set
- Monument Found

BEARINGS BASED ON RECORD  
WEST FOR D.L.C. LINE

SCALE 1" = 100'

REGISTERED  
PROFESSIONAL  
LAND SURVEYOR

*Verlyn Thomas*  
OREGON  
MAY 13, 1960  
VERLYN D. THOMAS  
303

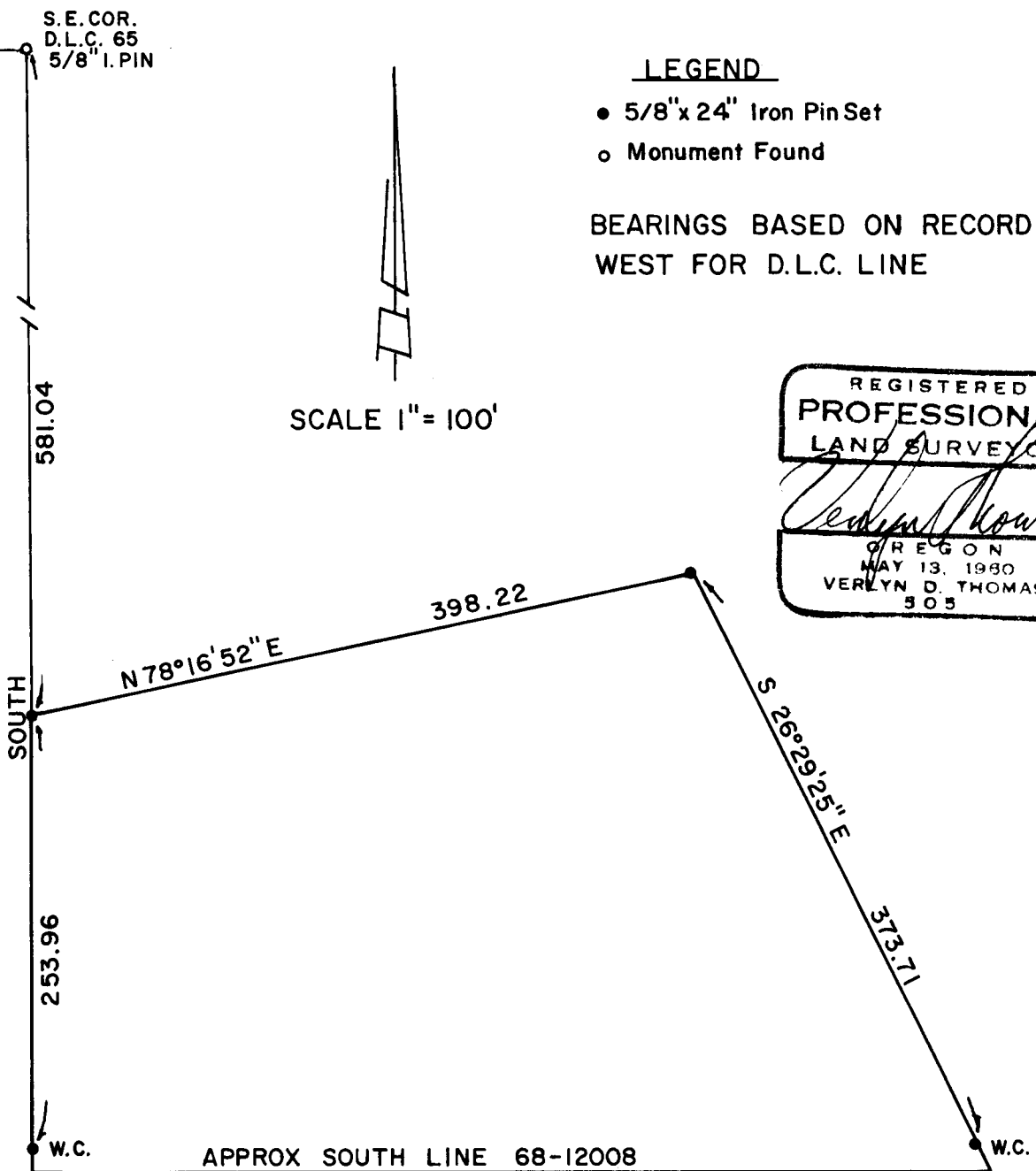

Survey No. 5003

SURVEY NARRATIVE TO COMPLY WITH O.R.S. 209.250  
REVISED BY CHAPTER 555, O.L. 1963

FOR: Charles Inman  
7377 Rapp Lane  
Talent, Oregon

PURPOSE: To survey and monument a tract as instructed by client.

PROCEDURE: Recovered D.L.C. corners and surveyed parcel as shown on the accompanying plat. The South line of Mr. Inman's ownership (O.R. 68-12008) in relative to subdivision lines of Section 35, therefor Witness Corners were set for side-line control only.

