

- 5001

SURVEY FOR PICKELL REAL ESTATE INC.

EAST 76.00 FEET, LOT 5, MACE SUBDIVISION

D.L.C. 59, T. 37 S., R. 2 W., W. M.

MEDFORD, JACKSON COUNTY, OREGON

May 3, 1972



SCALE 1" = 80'

BASIS OF BEARINGS:

SURVEY NO. 4440

• 5/8x24" Iron Pin Set

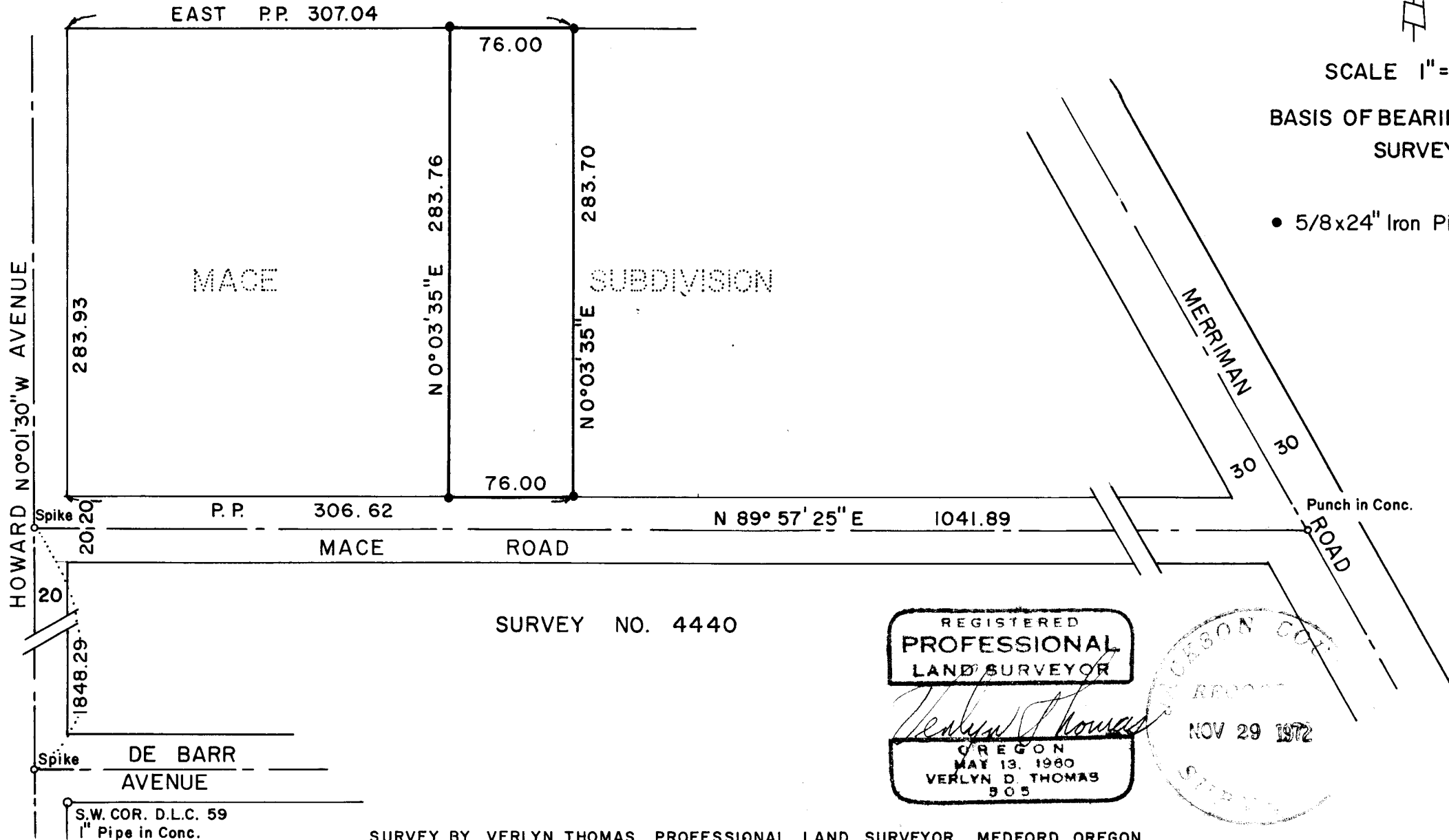

SURVEY NO. 4440

REGISTERED
PROFESSIONAL
LAND SURVEYOR

Verlyn D. Thomas
OREGON
MAY 13, 1980
VERLYN D. THOMAS
905

JACKSON COUNTY
NOV 29 1972

SURVEY BY VERLYN THOMAS, PROFESSIONAL LAND SURVEYOR, MEDFORD, OREGON

- 5001

Survey No. 5001

SURVEY NARRATIVE TO COMPLY WITH O.R.S. 209.250
REVISED BY CHAPTER 555, O.L. 1963

FOR: D.L. Pickell Real Estate
411 East Main Street
Medford, Oregon

PURPOSE: To survey and monument the East 76.00 feet of Lot 5,
MACE SUBDIVISION.

PROCEDURE: From survey control previously established in performing
Recorded Survey No. 4440, determined pro-rate data and monumented parcel
as shown on the accompanying Plat.

