

SURVEY FOR RANDALL WELLS
SEC. 21, T. 37 S., R. 1 W., W.M.
JACKSON COUNTY, ORE.

July 27, 1972

LEGEND

- 5/8x24" Iron Pin Set
- Monument Found

BASIS OF BEARING:
SURVEY NO. 3320

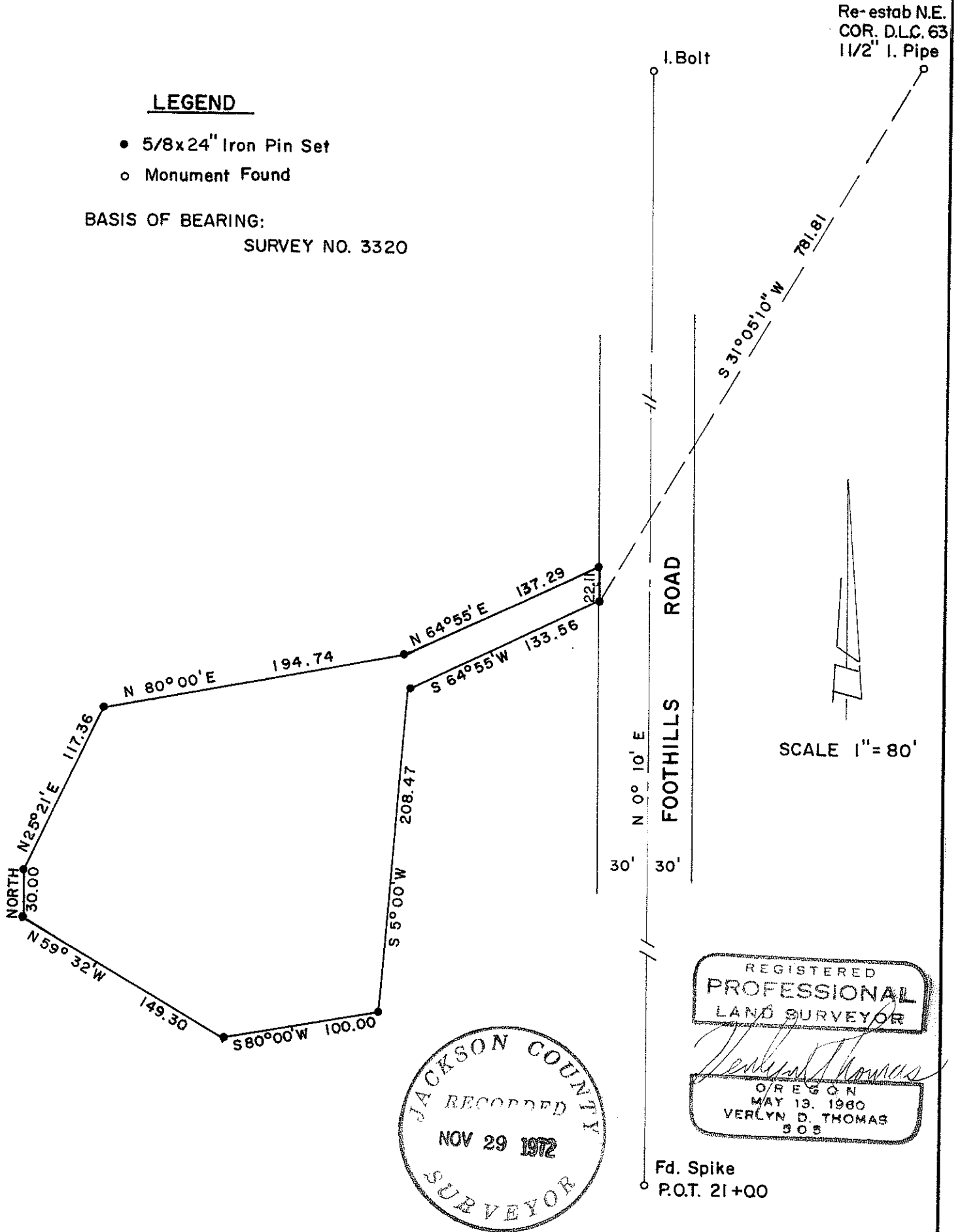

SCALE 1" = 80'

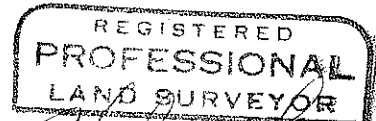
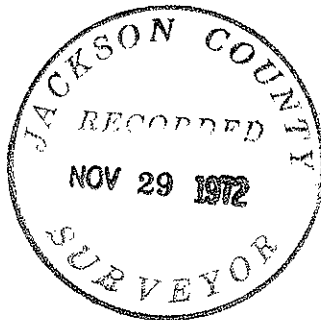

Verlyn Thomas
 OREGON
 MAY 13, 1980
 VERLYN D. THOMAS
 508

Fd. Spike
○ P.O.T. 21+00

SURVEY NARRATIVE TO COMPLY WITH O.R.S. 209.250
REVISED BY CHAPTER 555, O.L. 1963

FOR: Randall Wells
2075 Fairlane Drive
Medford, Oregon

PURPOSE: To survey and monument a parcel as directed by client.

PROCEDURE: Recovered Reestablished Northeast corner of Donation Land Claim No. 63. Tied said Claim corner to parcel by Geodimeter. Established center-line of Foothills Road as shown on the accompanying Plat. Parcel monumented as indicated.

