

4998

# SURVEY FOR WAYNE REAVIS

SECS. 12, 13, 14, T. 39 S., R. 3 W., W.M.

Jackson County, Oregon

July 31, 1972



SCALE 1" = 200'

### LEGEND

- Monument Found
- 5/8" x 24" Iron Pin Set

BASIS OF BEARINGS: Survey No. 3612

SEE SURVEY NO. 3612

1/2" I. PIPE (w) METAL DISC

1 1/2" x 1 1/2" ANGLE IRON

SEE SURVEY NO. 4408

BOUNDARY LINE AGREEMENT O.R. 71-06890

12.589 Acres

REGISTERED  
PROFESSIONAL  
LAND SURVEYOR

*Verlyn Thomas*

OREGON  
MAY 13, 1980  
VERLYN D. THOMAS  
505

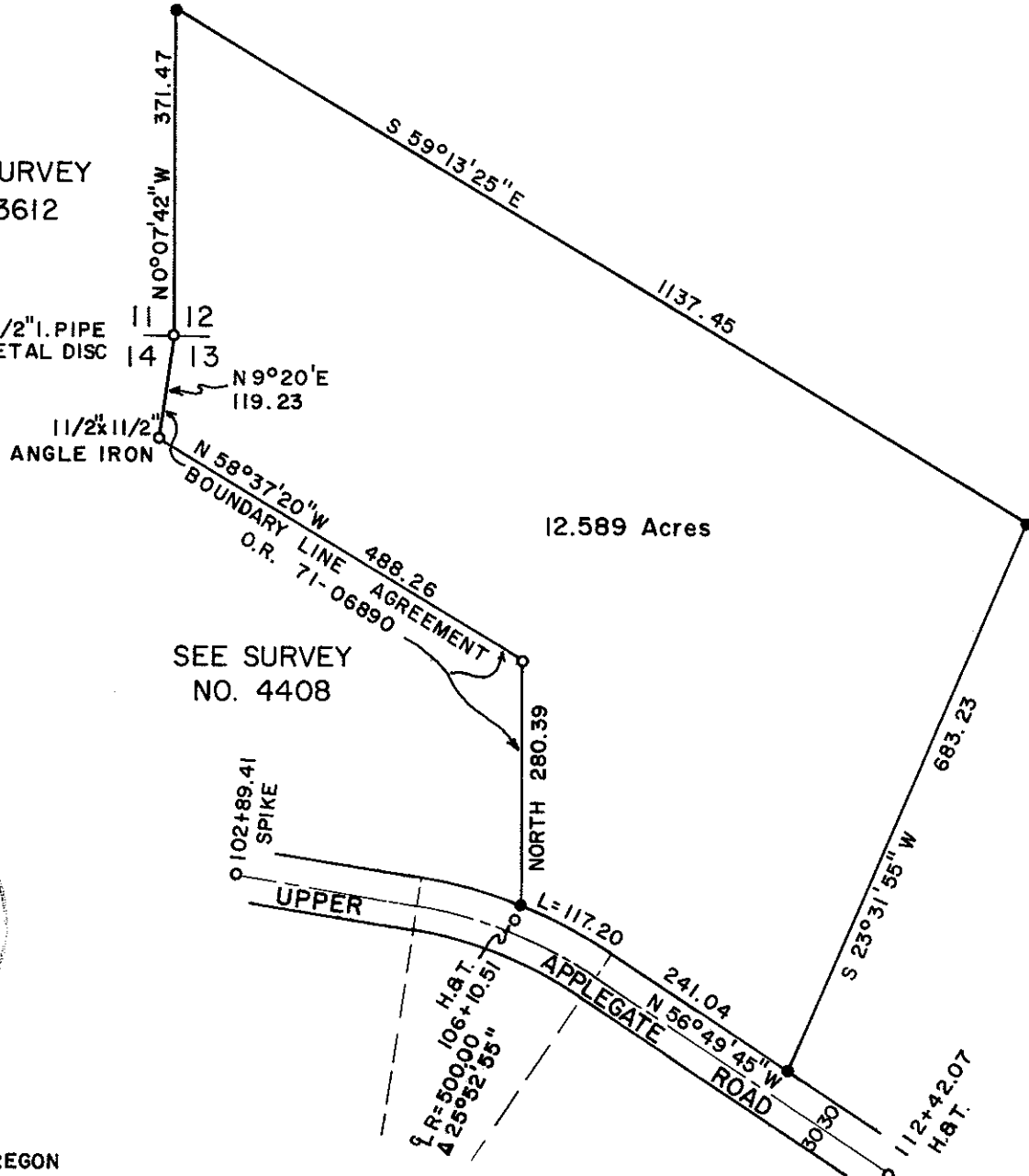

SURVEY BY VERLYN THOMAS, PROFESSIONAL LAND SURVEYOR, MEDFORD, OREGON

4998

Survey No. 4998

SURVEY NARRATIVE TO COMPLY WITH O.R.S. 209.250  
REVISED BY CHAPTER 555, O.L. 1963

FOR: Wayne Reavis  
P.O. Box 805  
Jacksonville, Oregon

PURPOSE: To survey and monument a tract as directed by client.

PROCEDURE: Recovered Section corner which this surveyor had previously established in Recorded Survey No. 3612, and monuments established in Recorded Survey No. 4408. Center-line control for Upper Applegate Road was established from "P Line" points established by the County Engineers Department in 1970. The tract was then monumented as shown on the accompanying plat.

