

4997

### SURVEY FOR D. L. PICKELL

IN LOTS 6 & 7, BLOCK 7,  
VALLEY CENTER SUBDIVISION  
CITY OF MEDFORD  
Jackson County, Oregon

September 12, 1972



SCALE 1"=60'

#### LEGEND

- 5/8"x 24" Iron Pin Set
- Monument Found

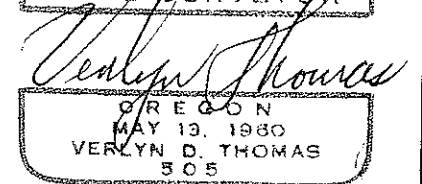
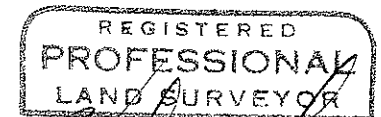
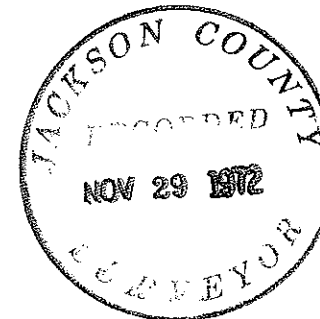

4997

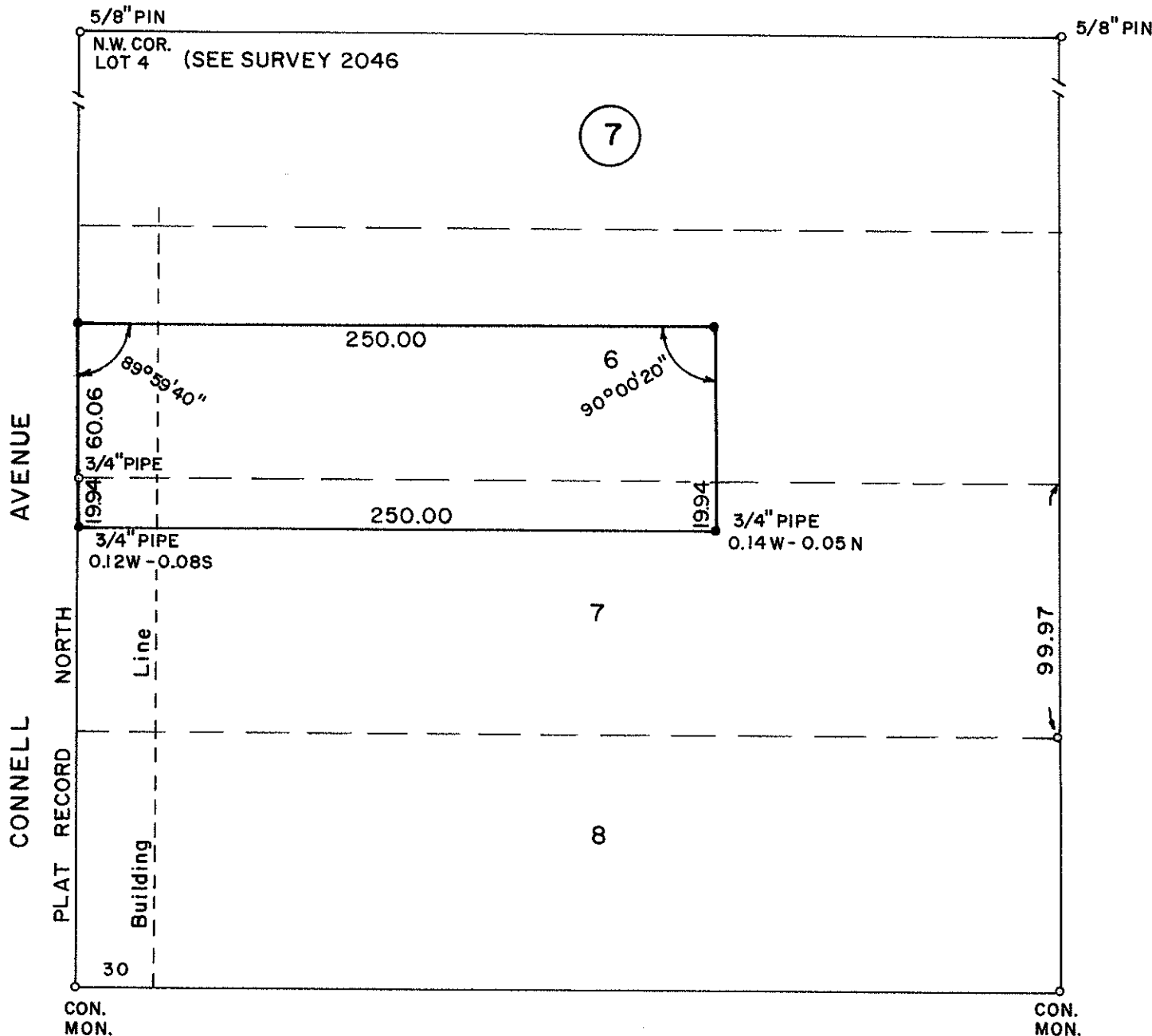

SURVEY BY VERLYN THOMAS, PROFESSIONAL LAND SURVEYOR, MEDFORD, OREGON

Survey No. 4997

SURVEY NARRATIVE TO COMPLY WITH O.R.S. 209.250  
REVISED BY CHAPTER 555, O.L. 1963

FOR: D.L. Pickell Real Estate  
411 East Main Street  
Medford, Oregon

PURPOSE: To survey and monument a residential parcel according to  
legal description furnished by client.

PROCEDURE: Recovered original VALLEY CENTER SUBDIVISION monuments, and  
certain monuments established in Recorded Survey No. 2046, and monumented  
parcel as shown on the accompanying Plat.

