

4996

SURVEY FOR WILLIAM ROZZELL

SEC. 23, T.37 S., R.2 W., W.M.

Jackson County, Oregon

November 6, 1972

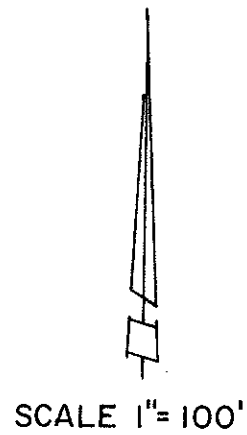

LEGEND

- 5/8"x24" Iron Pin Set
- Monument Found

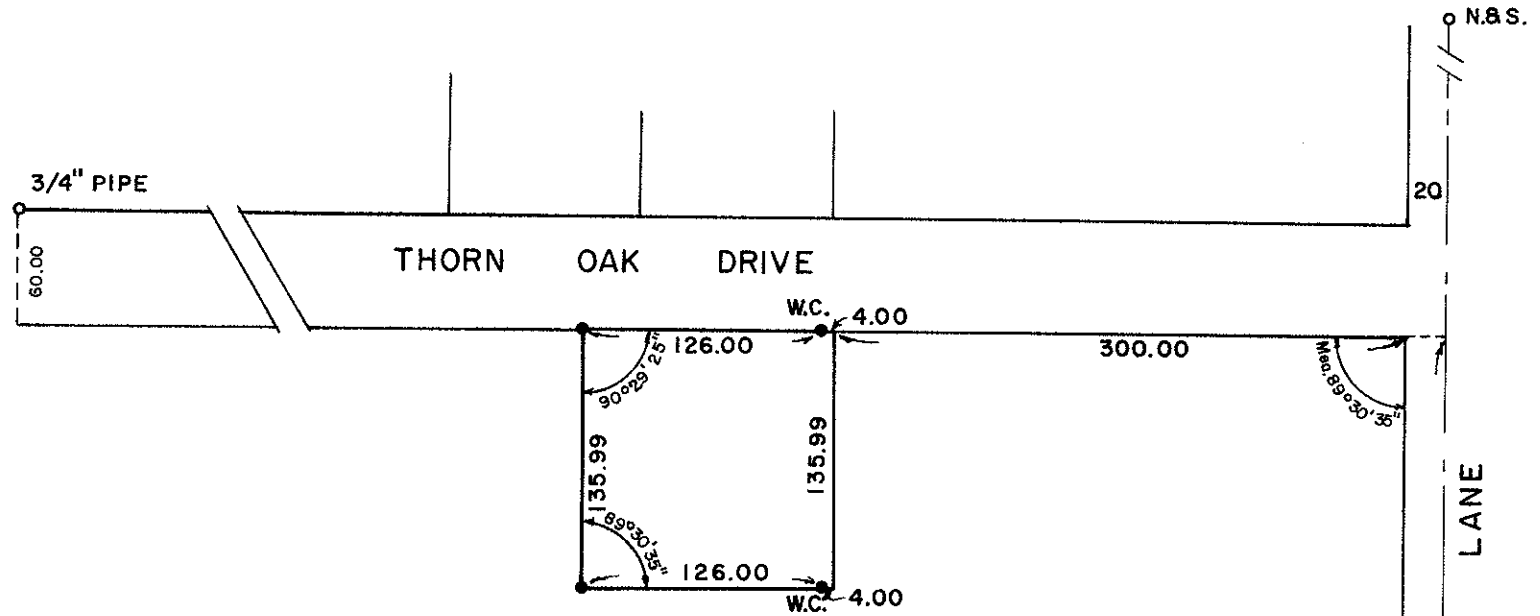

REGISTERED
PROFESSIONAL
LAND SURVEYOR

Verlyn Thomas
OREGON
MAY 13, 1960
VERLYN D. THOMAS
S O S

JACKSON COUNTY
RECORDED
NOV 29 1972
SURVEYOR

SURVEY BY VERLYN THOMAS, PROFESSIONAL LAND SURVEYOR, MEDFORD, OREGON

S.E. COR.
D.L.C. 75
B. CAP MON

4996

SURVEY NARRATIVE TO COMPLY WITH O.R.S. 209.250
REVISED BY CHAPTER 555, O.L. 1963

FOR: William Rozzell
2379 Thorn Oak Drive
Medford, Oregon

PURPOSE: To survey and monument a residential parcel according to legal description furnished.

PROCEDURE: Initiated survey from brass cap monument at the Reestablished Southeast corner of Donation Land Claim No. 75, and nails on the center-line of Ross Lane previously established by this surveyor for certification surveys. Additional monuments were recovered along Thorn Oak Drive, and the parcel monumented as shown on the accompanying Plat. The east line of the parcel falls in a ditch, hence the two Witness corners.

