

4992

SEC. COR.
FD. PER. C.S. OFF., 1954
1 1/4" I.P. & B.T.

SEC. COR.
FD. PER. B.L.M. 1965
BRASS CAP & B.T.'s

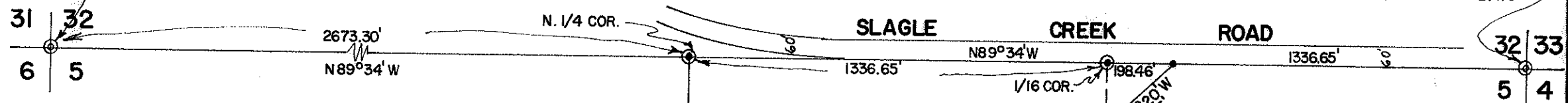

A SURVEY OF LAND IN THE N 1/4 OF SEC. 5,
T. 38 S., R. 4 W., W.M., JACKSON CO., ORE.

FOR: RAMSAY REALTY
ROUTE 1, BOX 221
JACKSONVILLE, ORE.

BY: GERALD D. RILEY, R.S. 705
214 NW 6th. ST.
GRANTS PASS, ORE.

D'W'N: BLAIR J. TUDOR, II

DATE: OCTOBER 27, 1972.

SCALE: 1" = 400'

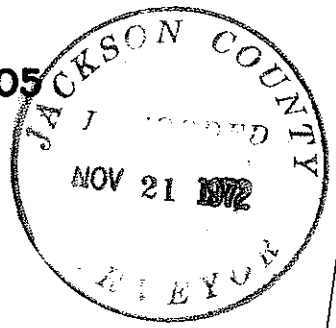

REGISTERED
PROFESSIONAL
LAND SURVEYOR

Gerald D. Riley
OREGON
JULY 9, 1965
GERALD D. RILEY
705

NOTE:
●= DENOTES 5/8" I. ROD SET THIS SURVEY.
○= DENOTES MONUMENTS FOUND.
BEARINGS REFERENCED TO RESURVEY OF SLAGLE CREEK ROAD.

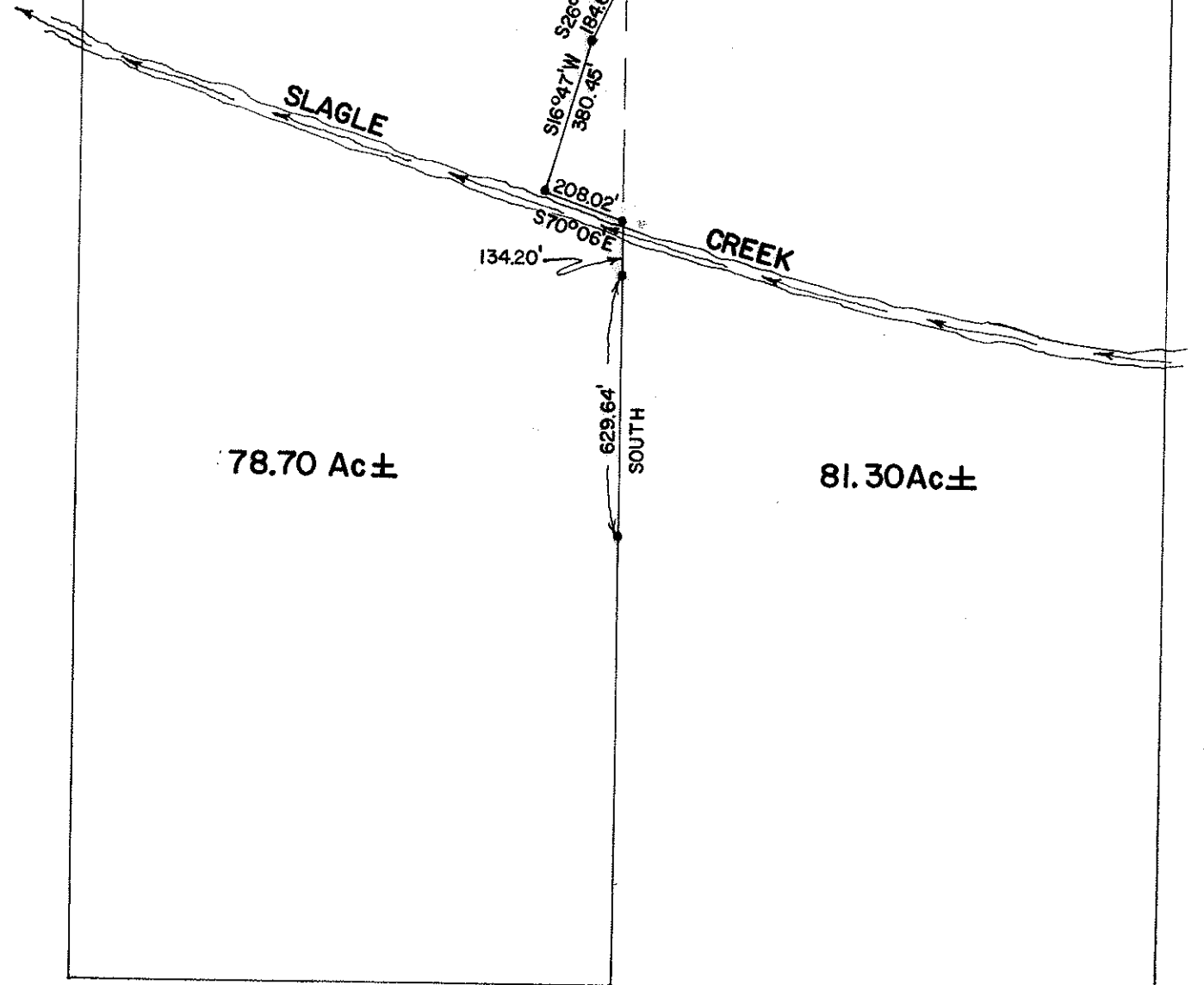

4992

-4992
SURVEY NO. _____

SURVEY NARRATIVE TO COMPLY WITH OREGON STATE REVISED STATUTE 209.250

SURVEY FOR: RAMSAY REALTY
 ROUTE 1, BOX221
 JACKSONVILLE, OREGON

PURPOSE: To locate and monument that property represented and sold by Mr. Ed Ramsay for Ramsay Realty at above address, located in the North One-quarter of Section 5, Township 38 South, Range 4 West of the Willamette Meridian, Jackson County, Oregon.

PROCEDURE: I begin at the Section corner which is the North-west corner of Section 5 and run Easterly to the Northeast corner of said Section. I then set the North One-quarter corner at mid-point. All evidence and/or remains of said corner have been removed by person or persons unknown. At this time I also set the East 1/16th corner on line as shown and requested by Mr. Ramsay.
From this 1/16th corner I run along the Section line to a point along side of a meandering intermittent stream and set a 5/8" iron rod at said point. I then run along side of said stream Southwesterly various courses and distances to the Northerly line of Slagle Creek and then Southeasterly along said Slagle Creek to a point South of the 1/16th corner and then run South and set a 5/8" iron rod on the line dividing the two properties. This line is not necessarily the 1/16th line.
This survey was made at the request of Mr. Ramsay of Ramsay Realty.

