

-4990

Survey for:

J.M.MANLEY CO.

Located in the SW1/4, Sec.19

T.37S.,R.1W.,W.M.

Medford, Oregon

By: Mark E. Boyden

NOV. 20, 1972

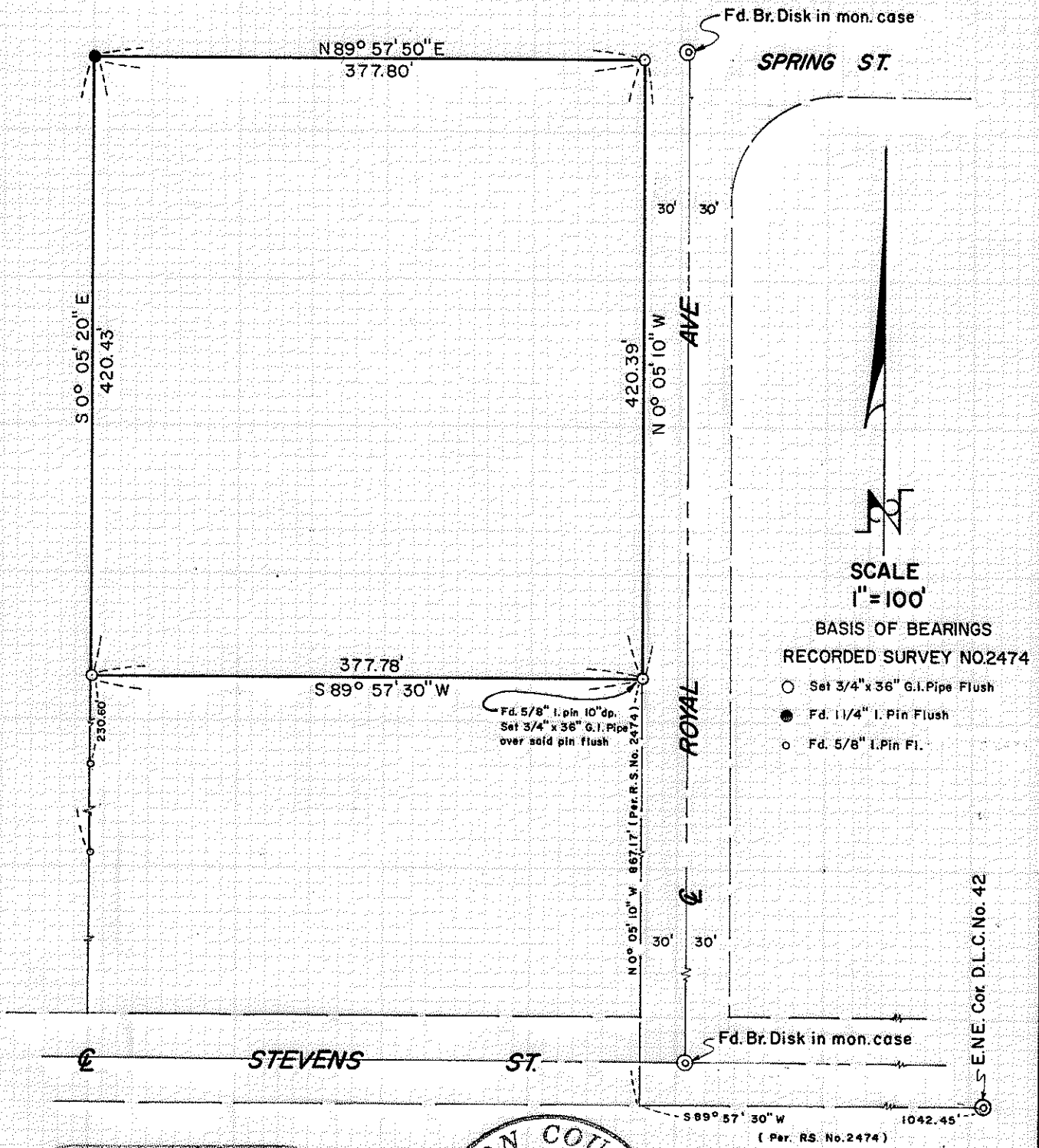

REGISTERED  
PROFESSIONAL  
AND SURVEYOR

*Mark E. Boyden*

OREGON  
NOV. 9, 1951  
MARK E. BOYDEN  
281

JACKSON COUNTY  
RECORDED  
NOV 21 1972  
COURT CLERK

-4990

## SURVEY NARRATIVE TO COMPLY WITH O. R. S. 209.250

FOR: J. M. Manley Company  
726 Royal Avenue  
Medford, Oregon

PURPOSE: To verify and monument the outside boundary corners of the Manley ownership described as Tracts 'D', 'E', 'F' and 'G' in Instrument No. 72-00575 of the Official Records of Jackson County, Oregon.

PROCEDURE: Found monuments found or set on Recorded Survey Nos. 1351 and 2474 as shown. Also utilized the concrete monuments found for the centerline of Royal Avenue. It should be noted that the concrete monument at Spring Street and Royal Avenue appears to lie North from the original property boundary established on Recorded Survey No. 1351, and therefore was not utilized for the Northing of the Northeast corner as monumented on this survey.

November 20, 1972

