

4989

SURVEY FOR:

ROBERT RICHARDSON

LOCATED IN THE SE. 1/4

OF SEC. 35, T. 38 S. R. 1 W., W. M.

BY: MARK E. BOYDEN

NOV. 17, 1972

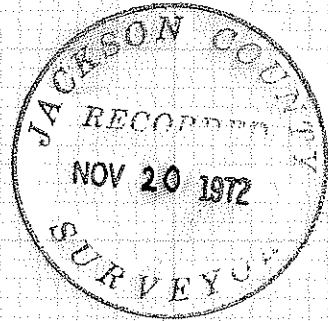

SCALE 1" = 200'

BASIS OF BEARINGS
RECORDED SURVEY NO. 4778

- SET 3/4" 30" IRON PIN FLUSH
- FOUND MONUMENT AS INDICATED

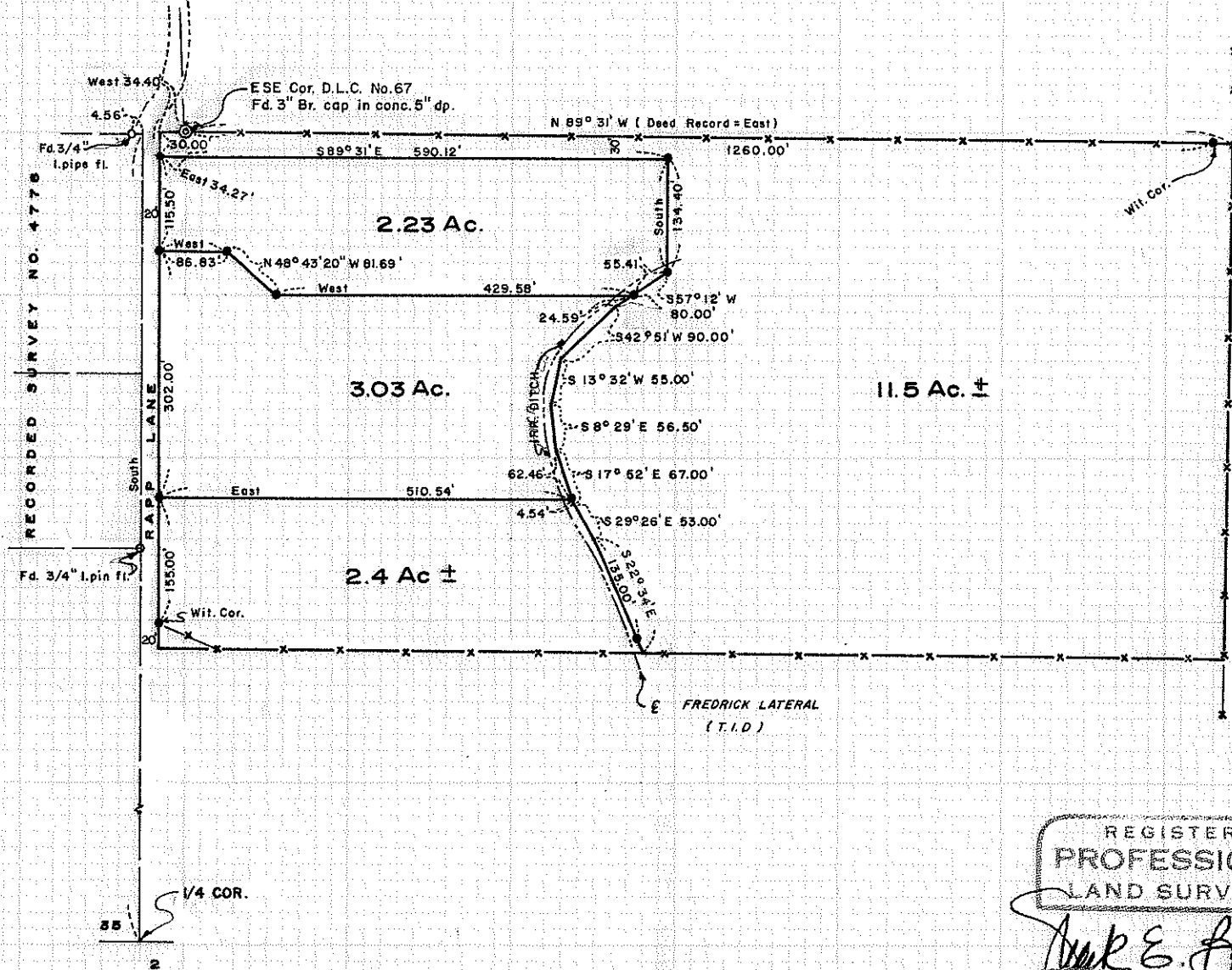

REGISTERED
PROFESSIONAL
LAND SURVEYOR

Mark E. Boyden

OREGON
NOV. 9, 1951
MARK E. BOYDEN
281

4989

SURVEY NARRATIVE TO COMPLY WITH O.R.S. 209.250

FOR: Robert Richardson
7799 Rapp Lane
Talent, Oregon

PURPOSE: To partially monument and fully describe, the Richardson property described in Deed Volume 385, Page 386, in 4 tracts, being located in the SE 1/4 of Section 35, T38SRIW, W. M..

PROCEDURE: From previous controls found or set on Recorded Survey No. 4778, traversed through and around the subject tract, utilizing a one-second theodolite, an electronic measurement instrument and chain. The mean average of the old existing fence line was utilized for control of the North property line. The East and South boundaries of the overall parcel were not exactly determined on this survey and the descriptions were prepared with more-or-less distances to run to the Deed Record boundaries.

From said data, set monuments at positions as shown on the map to accompany this report.

November 17, 1972

