

4987

SURVEY FOR:  
**JEROME SMITH**  
LOCATED IN D.L.C. NO.45 AND IN THE NW 1/4, SEC. 9, T.37 S.R.2W.,W.M.  
BY: MARK E. BOYDEN  
AUG. 30, 1972

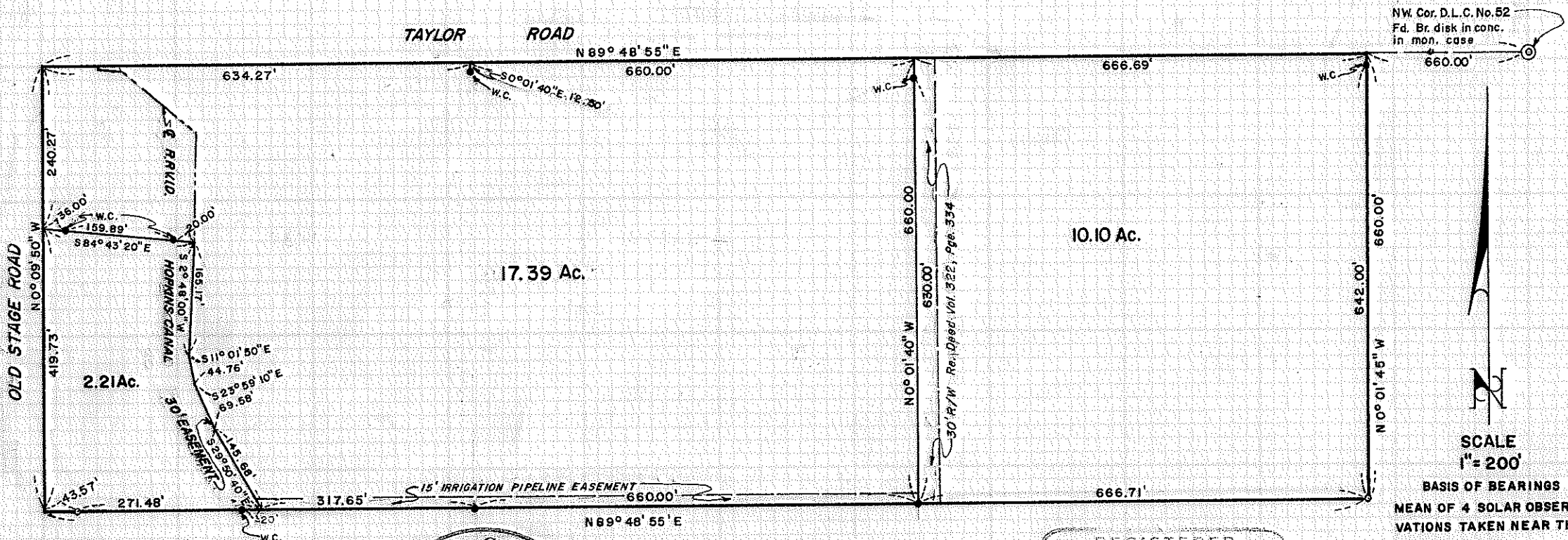

JACKSON COUNTY  
RECORDED  
NOV 16 1972

**LEGEND**  
 ● SET 3/4"x24" I.PIN FLUSH  
 ○ FD. 3/4" I. PIN

REGISTERED  
PROFESSIONAL  
LAND SURVEYOR  
*Mark E. Boyden*  
 OREGON  
 NOV. 8, 1951  
 MARK E. BOYDEN  
 281

NW Cor. D.L.C. No.52  
 Fd. Br. disk in conc.  
 in mon. case

SCALE  
 1" = 200'

BASIS OF BEARINGS  
 MEAN OF 4 SOLAR OBSER-  
 VATIONS TAKEN NEAR THE  
 SW. PROP. COR.

4987

SURVEY NARRATIVE TO COMPLY WITH O.R.S. 209.250

FOR: Jerome Smith  
1033 Reddy Avenue  
Medford, Oregon 97501

PURPOSE: To monument and describe in three parcels, the Smith property described in Volume 322, Page 334 of the Deed Records, being located in the NW 1/4 of Section 9, T37SR2W, W. M..

PROCEDURE: Utilizing a T-2 theodolite, a H.P. 3800-A distance meter and chain, tied to monuments previously set on Recorded Survey No. 772 as shown on the map to accompany this report. From said data, computed positions for corners and witness corners and monumented same as shown on said map.

August 30, 1972

