

POMPADOUR DEVELOPMENT INC.

SEC. 2, T. 39 S., R. 1 E., W.M.

Jackson County, Oregon

November 10, 1972

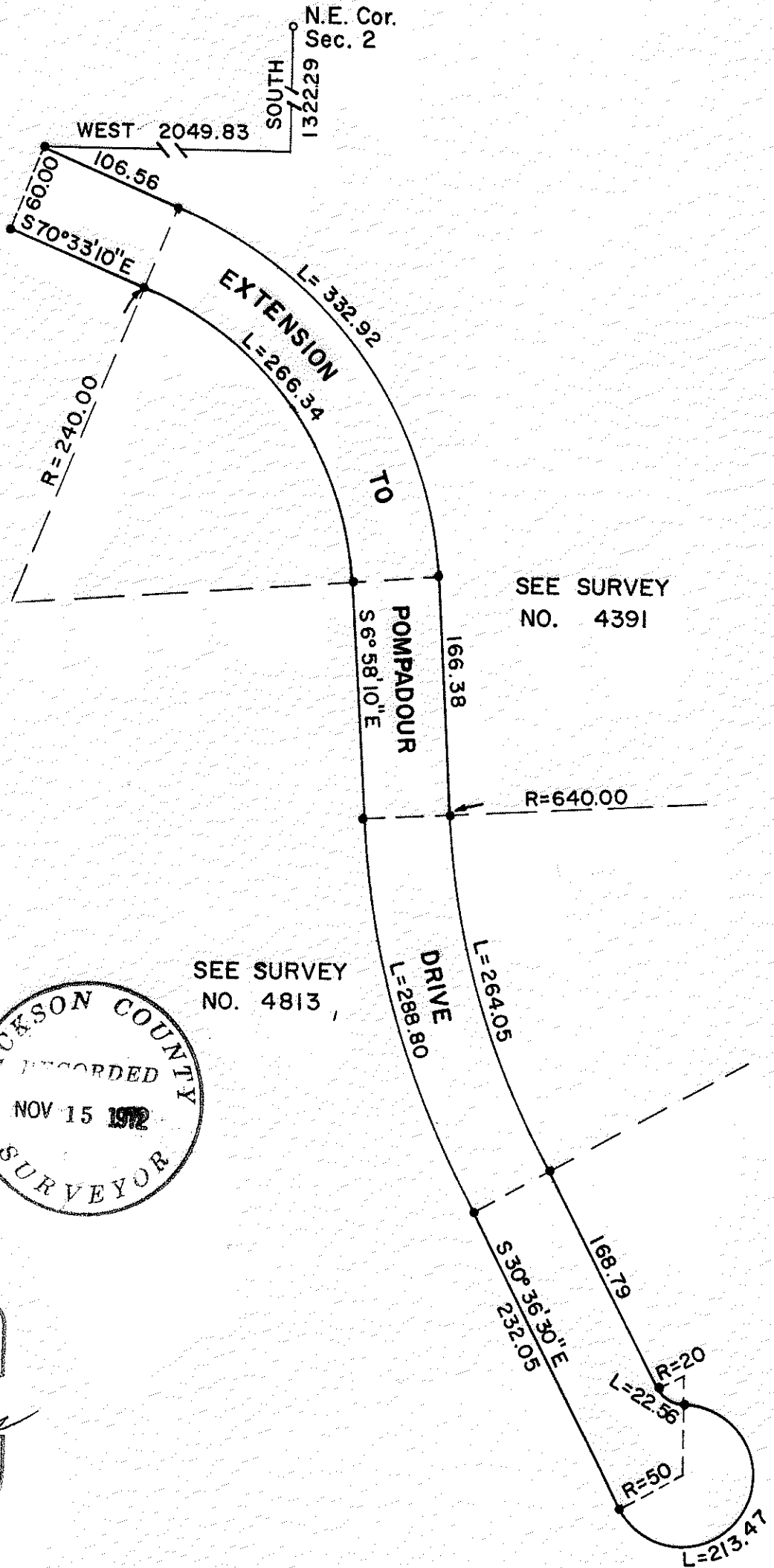

SEE SURVEY NO. 4391

SEE SURVEY NO. 4813

SCALE 1"=100'

• 5/8" Iron Pin Found

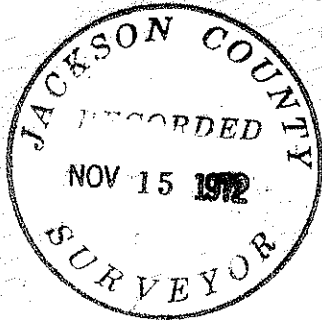

REGISTERED  
PROFESSIONAL  
LAND SURVEYOR

*Verlyn Thomas*

OREGON  
MAY 13, 1960  
VERLYN D. THOMAS  
305

SURVEY NARRATIVE TO COMPLY WITH O.R.S. 209.250  
REVISED BY CHAPTER 555, O.L. 1963.

FOR: Pompadour Development Inc.  
450 Siskiyou Blvd.  
Ashland, Oregon.

PURPOSE: To prepare a plat which corresponds to legal description for  
Extension to Pompadour Drive. Monuments found were established  
in Recorded Survey No. 4391. Certain minor differences with  
data presented in said Survey No. 4391 are shown on the  
accompanying Plat.

