

-4979

4979
6666

PROPERTY SURVEY
 SITUATE IN
 SE 1/4 SEC 9 T35 S R4 W WM
 JACKSON COUNTY OREGON

G W PLUMB LAND SURVEYOR MEDFORD OREGON
 SCALE 1" = 200' 30 OCT 1972

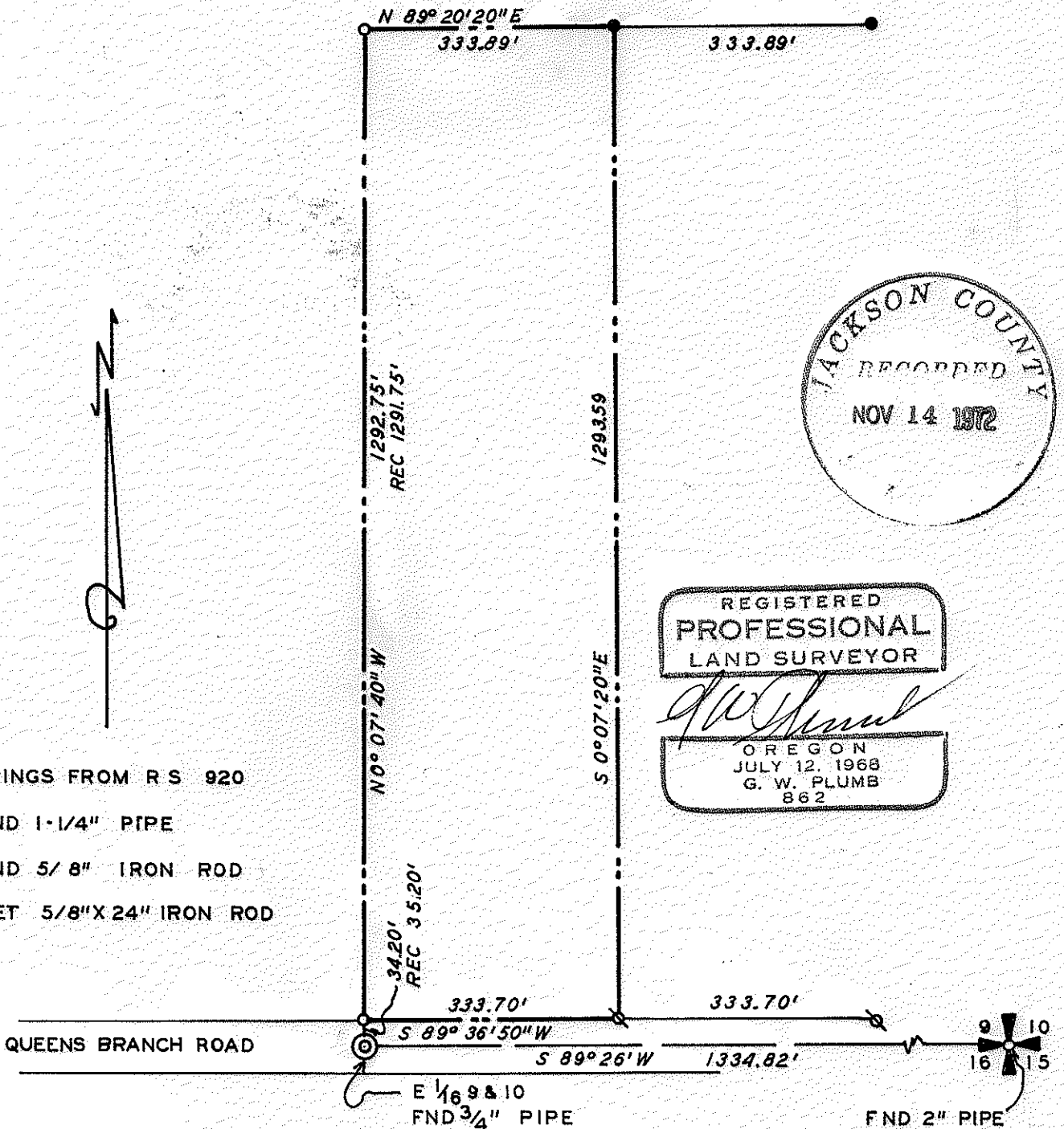

BEARINGS FROM R S 920

- ⊗ FND 1-1/4" PIPE
- FND 5/8" IRON ROD
- SET 5/8" X 24" IRON ROD

QUEENS BRANCH ROAD

E 1/6 9 & 10
 FND 3/4" PIPE

FND 2" PIPE

-4979

Survey for Mable McWethy
 792 Queens Branch Road
 Rogue River, Oregon 97537

Survey By G. W. Plumb, Land Surveyor
 P. O. Box 904
 Medford, Oregon 97501

Location SE $\frac{1}{4}$ Section 9, Township 35 South, Range 4 West, W.M.

The SE $\frac{1}{4}$ of Section 9 was subdivided in 1971, as shown on Registered Survey No. 4559, in the office of the Jackson County Surveyor.

Found 1 $\frac{1}{4}$ inch iron pipes, and 5/8 inch iron rods set on Survey No. 4559. Found 2 inch pipe for SE corner of Sec. 9, and 3/4 inch pipe for East 1/16 corner Secs. 9 and 16. Found arithmetic error in Survey No. 4559, on N*S center line of SE $\frac{1}{4}$ of section. The distance from the 1/16 corner to the North line of Queens Branch Road is 34.20 feet instead of 35.20 feet.

Set 5/8 inch x 2 1/2 inch iron rods for corners of property as shown on the accompanying map.

