

4975

SURVEY FOR:

LUTHER L. PARKER

LOCATED IN GOVMT LOT 7,
SEC. 8 AND THE SW 1/4 OF
SEC. 9, T. 40 S. R. 2 E., W.M.
BY: MARK E. BOYDEN
NOV. 3, 1972

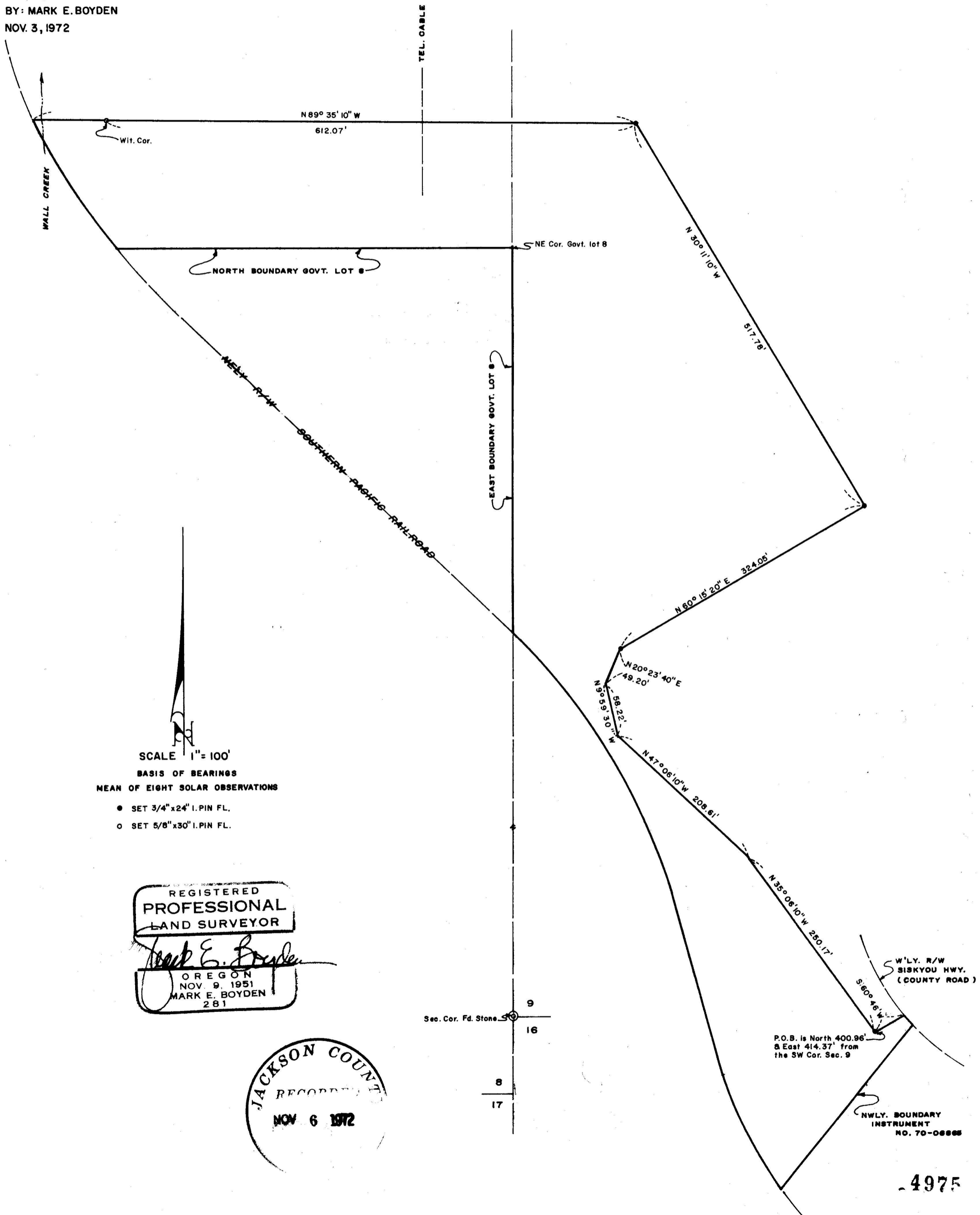

4975

4975

SURVEY NARRATIVE TO COMPLY WITH O.R.S. 209.250

FOR: Luther L. Parker
3320 Old Pacific Highway 99 South
Ashland, Oregon

PURPOSE: To partially monument and fully describe a portion of the Parker property proposed to be conveyed, being located in Sections 8 and 9, T40SR2E, W. M..

PROCEDURE: Began survey at the Southwest corner of Section 9, T40SR2E, where the original stone set for corner in 1895, being an 8" X 7" X ? stone with 4 notches on the East and South edges was found with a 2" iron pipe driven alongside. Also found the original bearing tree (now a 3 1/2' high Oak stub with 2 old faces but no scribe marks evident), bears N31 3/4° E, 61.7 feet to the center.

Also found two new bearing trees scribed, but not recorded, reportedly established by Surveyor L. E. Ager.

From said corner, traversed through the points dividing the Luther property as shown.

The Railroad Right-of-Way line, the lines of Government Lot 8, Section 8, T40SR2E, the Northwesterly boundary of tract described in Instrument No. 70-06865, Official Records and the Westerly Right-of-Way line of Siskiyou Highway were not definitely located on this survey.

From said data, described the parcel, partially by surveyed boundaries and partially by calls to adjacent boundaries.

November 3, 1972

