

4971

SURVEY FOR:

WHITE CITY CORP.

LOCATED IN THE SW 1/4
SEC. 17, T. 36 S. R. 1 W., W.M.
BY: MARK E. BOYDEN
OCT. 24, 1972

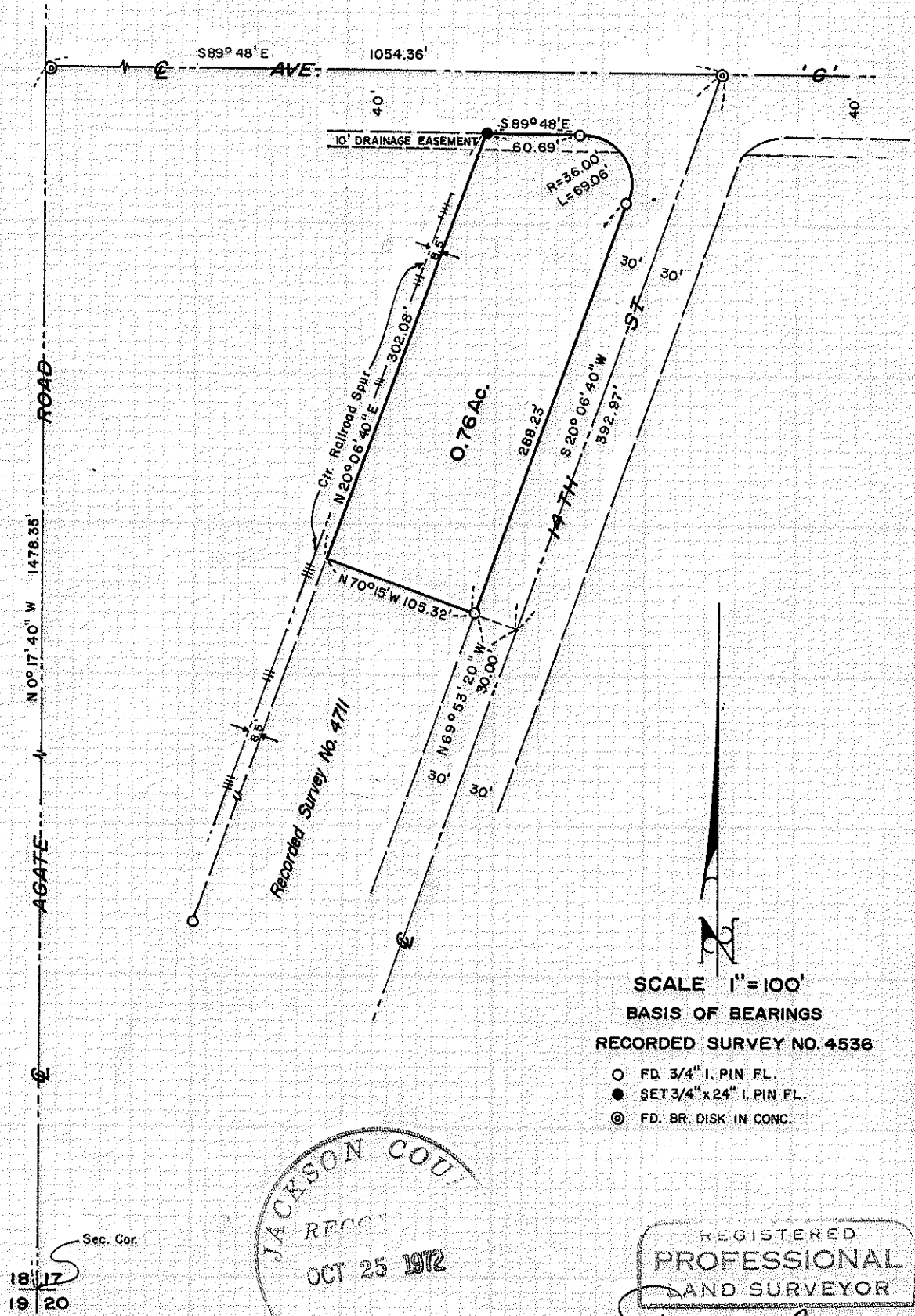

Sec. Cor.
18 | 17
19 | 20

JACKSON CO.
RECORDED
OCT 25 1972

SCALE 1"=100'
BASIS OF BEARINGS
RECORDED SURVEY NO. 4536
○ FD. 3/4" I. PIN FL.
● SET 3/4" x 24" I. PIN FL.
⊙ FD. BR. DISK IN CONC.

REGISTERED
PROFESSIONAL
LAND SURVEYOR
Mark E. Boyden
OREGON
NOV. 9, 1951
MARK E. BOYDEN
281

4971

SURVEY NO. 4971

SURVEY NARRATIVE TO COMPLY WITH O.R.S. 209.250.

FOR: White City Corporation
White City, Oregon

PURPOSE: To monument and describe a tract within the property of White City Corporation proposed to be conveyed, being located in the Southwest Quarter of Section 17, Township 36 South, Range 1 West W.M.

PROCEDURE: Found monuments previously found or set on Recorded Survey Nos. 4536 and 4711. From said monuments, monumented the addition corners as shown on the map to accompany this report.

October 24, 1972

