

4968

BLACKWELL ROAD

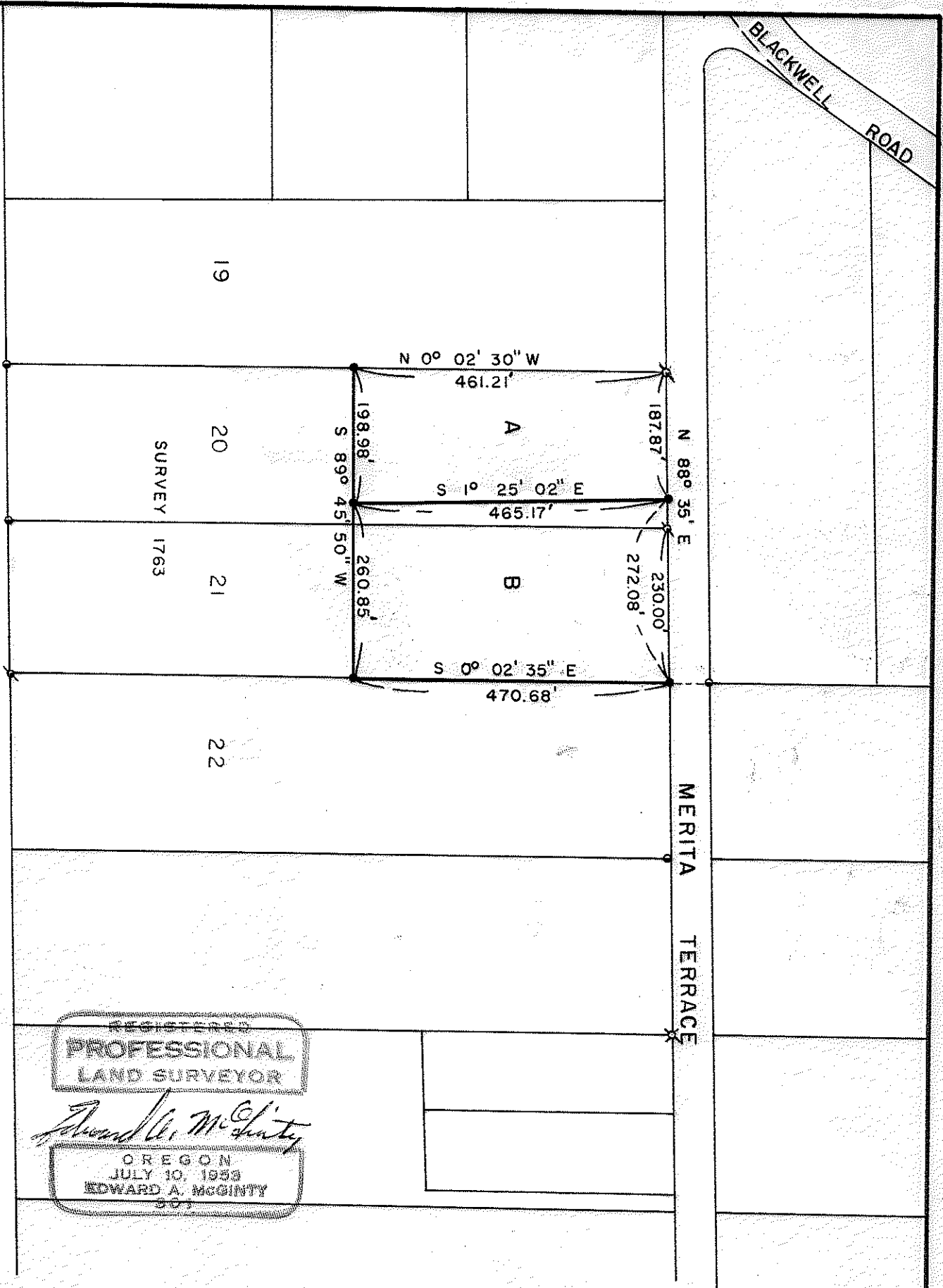

SURVEY IN NW 1/4 SEC. 29 T36S, R 2 W

FOR
CLAUDIA BALLARD
72 - 26

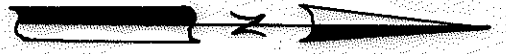

BY EDWARD MCGINTY
MEDFORD OREGON
JUNE 21, 1972

- SCALE 1" = 200'
- = 1/2" IRON PIPE FD.
 - ⊗ = 3/4" IRON PIPE FD.
 - ⊗ = 5/8" IRON PIN FD.
 - = 5/8" IRON PIN

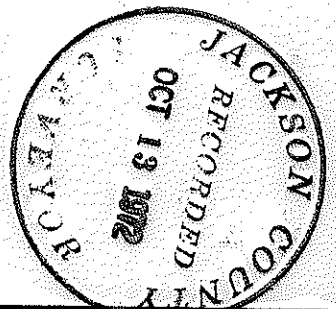

4968

SURVEY NO. 4968

SURVEY NARRATIVE TO COMPLY WITH O.R.S. 209-250

Survey for: Claudia Ballard
c/o Robert Dames, Attorney
Goldy Building
Medford, Oregon

Survey by: Edward A. McGinty, R.S.
Medford, Oregon
June, 1972

Basis of Bearing: Survey No. 1763, Merita Terrace Sub-D.

Location: NW. 1/4 of Sec. 29, T36S, R2W.

Precedence of Survey:

From previous survey information, re-set the NE. corner of Tract No 21, indicated on Survey No. 1763. (apparent shortage on the North line of Tract No. 22) also found conflict may exist along Interstate Hiway as to the location of the northerly line of hwy. Inasmuch as the monuments found held only for alignment of the east line and west line on the exterior of this survey, no confirmation can be made. Also found that apparently the 1/2 in. pipe at the NW. corner of tract has been moved northerly approx. 0.9 ft. during possible construction of a new fence.

72-26

