

4966

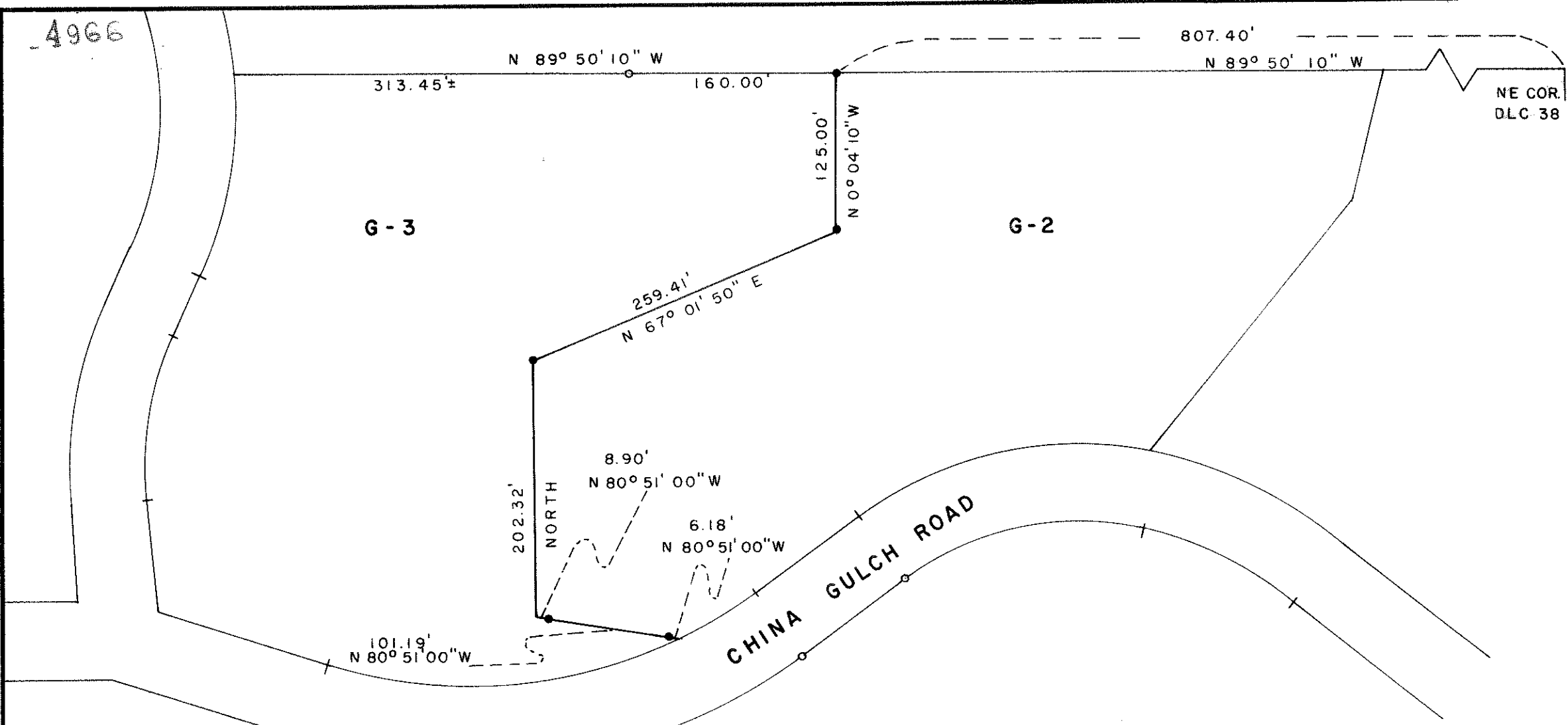

SURVEY IN NE 1/4 SEC. 28 T 38 S R 3 W W.M.

FOR
RUSSELL MEE
63-7

BY EDWARD A. MCGINTY
MEDFORD, OREGON
JULY 26, 1972

SCALE 1" = 100'
● = 5/8" I. PIN SET
○ = 5/8" I. PIN FD.

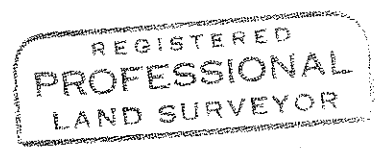
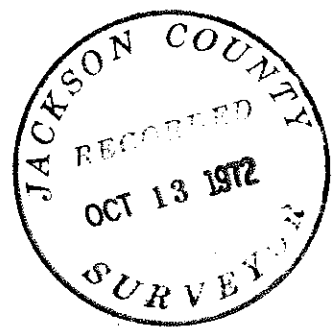

Edward A. McGinty
 OREGON
 JULY 10, 1953
 EDWARD A. MCGINTY
 301

4966

SURVEY NO. 4966

SURVEY NARRATIVE TO COMPLY WITH O.R.S. 209-250

Survey for: Mr. Russell Mee
Rt. 1, Box 590A
Jacksonville, Ore

Survey by: Edward A. McGinty, R.S.
Medford, Oregon
July, 1972

Basis of Bearing: Survey No. 3184

Location of Survey: DLC 38, NE 1/4 of Sec. 28, T38S, R3W

Precedence of Survey:

The North line of the DLC was determined from data on previous ~~an~~ traverse along the North line of said DLC.

Found monuments on the southerly boundary of the county road, also found county road construction destroyed some of the previous monuments set along the northerly side of said road.

Description was prepared, using this survey and data from the county, on the relocation of the county road.

63-7-3

