

NE COR. DLC. 45

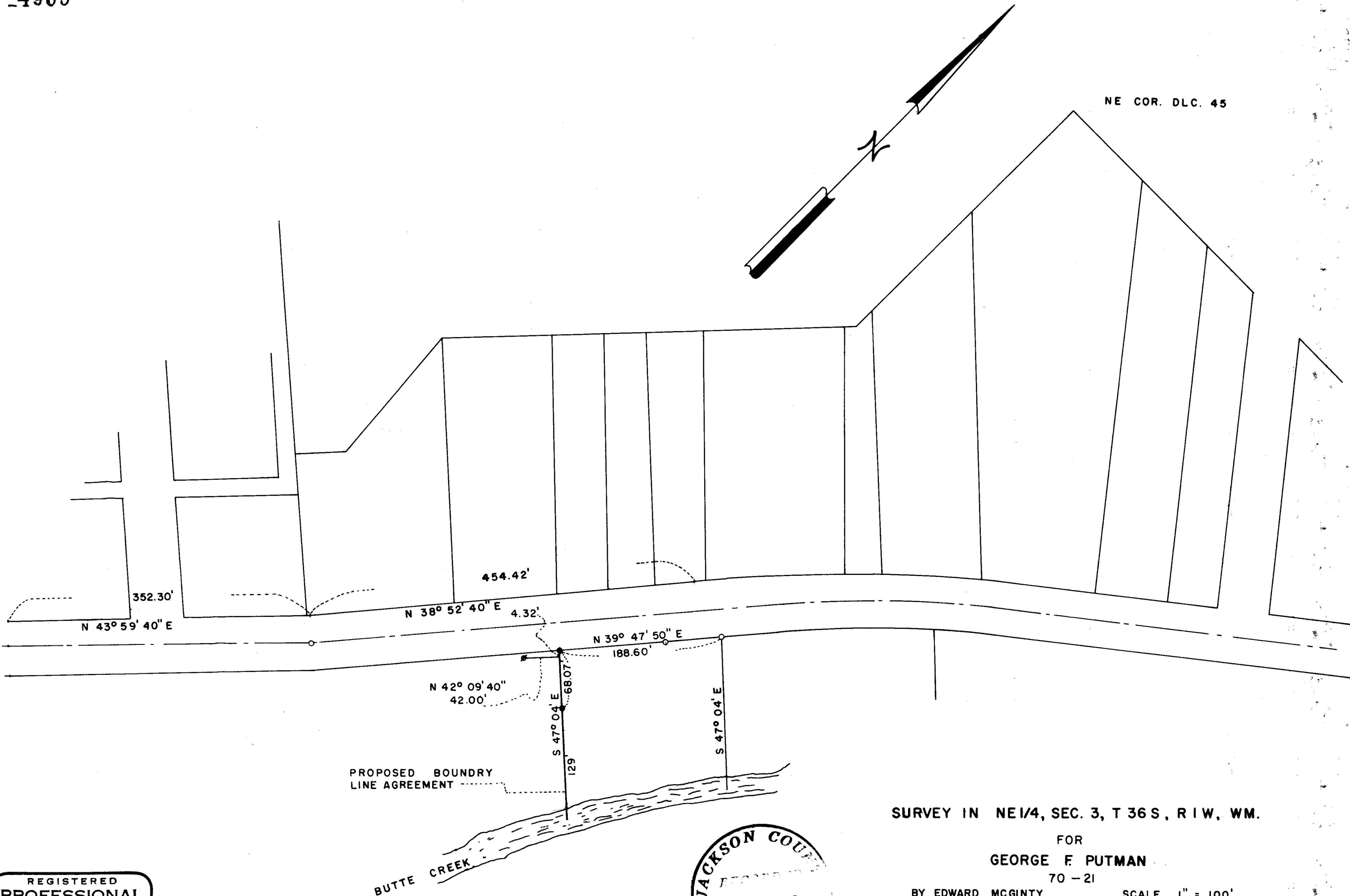

SURVEY IN NE 1/4, SEC. 3, T 36 S, R 1 W, WM.

FOR  
GEORGE F. PUTMAN  
70-21

BY EDWARD MCGINTY  
MEDFORD, OREGON  
JUNE 30, 1972

SCALE 1" = 100'  
○ = FD. 5/8" I. PIN  
● = SET 5/8" I. PIN  
∅ = FD. 1 1/2" I. PIN

REGISTERED  
PROFESSIONAL  
LAND SURVEYOR

*Edward A. McGinty*

OREGON  
JULY 10, 1953  
EDWARD A. MCGINTY  
301

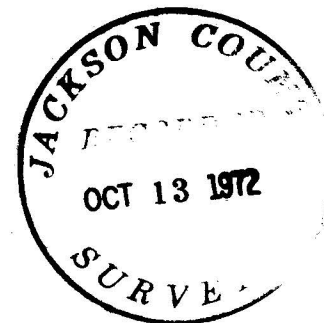

SURVEY NO. 4963

SURVEY NARRATIVE TO COMPLY WITH O.R.S. 209-250

Survey for: George F. Putman  
Eagle Point,  
Oregon

Survey by: Edward A. McGinty, R.S.  
Medford, Oregon  
July, 1972

Basis of Bearing: Survey No. 4502

Location of Survey: - NE. 1/4 of Sec. 3, T36S, RLW., WM.  
Eagle Point, Oregon

Precedence of Survey:

Surveyed a proposed line as shown. This line is near or at deed location, from evidence of old fence line.

The property southwesterly calls to a 1 1/2 in. iron pin. which was recovered approx. 24 in.s deep.; thence northeasterly 42 feet; thence southeasterly to the center of Butte Creek.

Alignment of county road is a propped alignment. Northwestern line of county road was recomputed varies from previous survey No. 4502.

70-21

