



SCALE: 1" = 100'

LEGEND:

- SET 5/8" x 30" STEEL PIN
- FOUND 5/8" STEEL PIN

BASIS OF BEARING:
R.S. NO. 4406

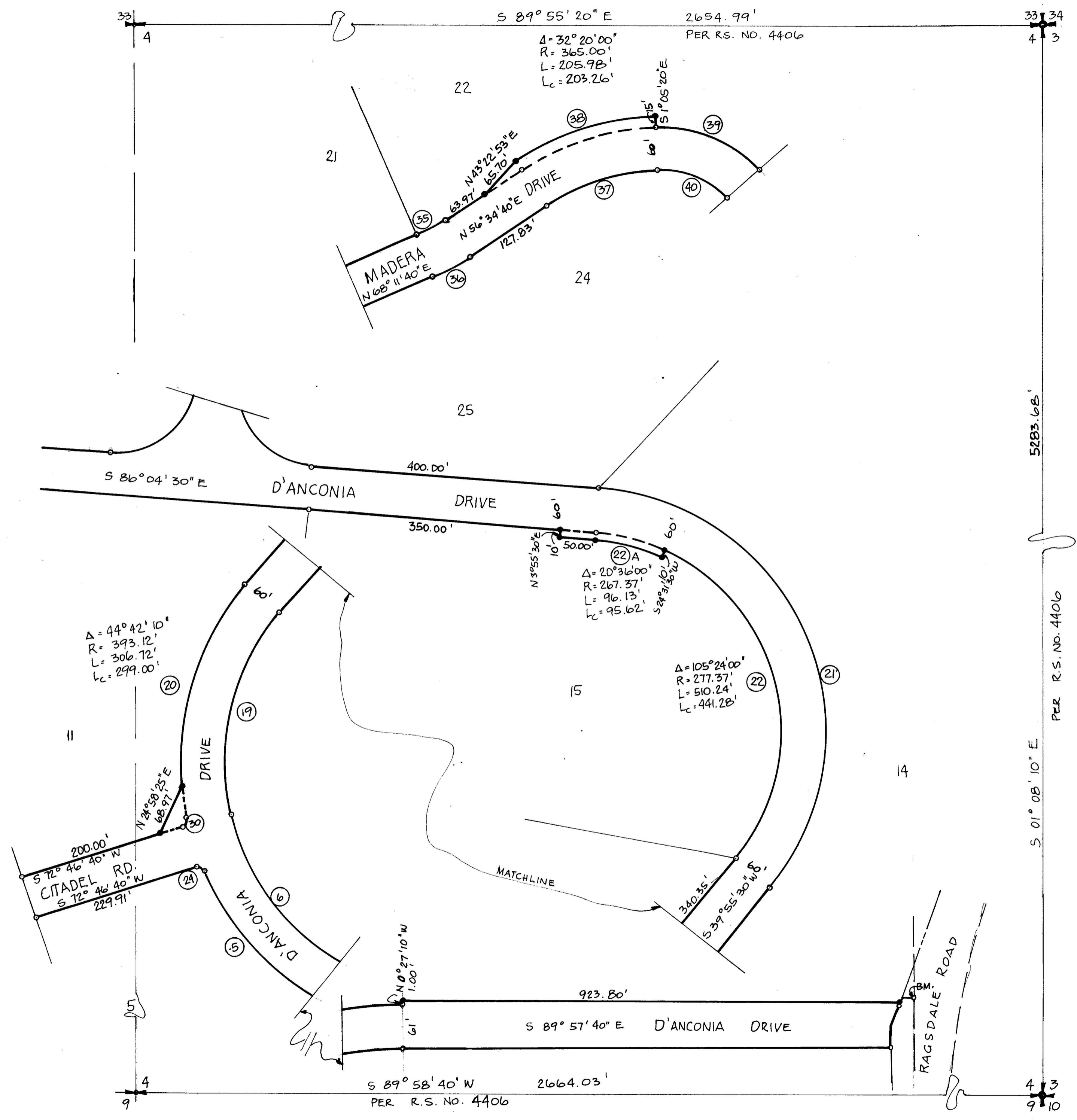

SURVEY IN SEC. 4 T.34S.
R.1.W., W.M., JACKSON COUNTY
OREGON
PREPARED FOR
LOST CREEK REALTY
SHADY COVE, OREGON
ADDITION TO R.S. 4406

ATTIG AND ZIMMERLUND
CONSULTING ENGINEERS
ROGUE RIVER, OREGON
OCT. 1972 W.O. 64

SURVEY NARRATIVE TO COMPLY WITH PARA. 209.250 O. R. S.

Survey for: Lost Creek Realty
Shady Cove, Oregon

Location: Section 4, Township 34 South, Range 1 West of the
Willamette Meridian, Jackson County, Oregon.

Purpose: To survey and monument additional right of way needed
for construction of county road.

Procedure: Used R. S. #4406 as basis of bearing. Adjusted bear-
ings, distances and curve data to fit new right of
way. Set additional right of way pins as shown on
attached map.

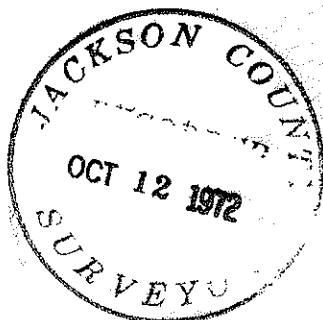

October 9, 1972