

4957

SURVEY FOR:

WHITE CITY CORP.

LOCATED IN THE SE. 1/4
OF SEC. 18, T. 36S. R. 1W., W.M.
BY: MARK E. BOYDEN
OCT. 5, 1972



SCALE 1"=100'
BASIS OF BEARINGS
RECORDED SURVEY NO. 3279

- ⊙ FD. BR. DISK IN CONC. PAVEMENT
- SET 3/4" x 24" I. PIN FLUSH

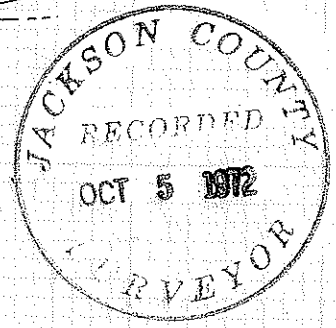
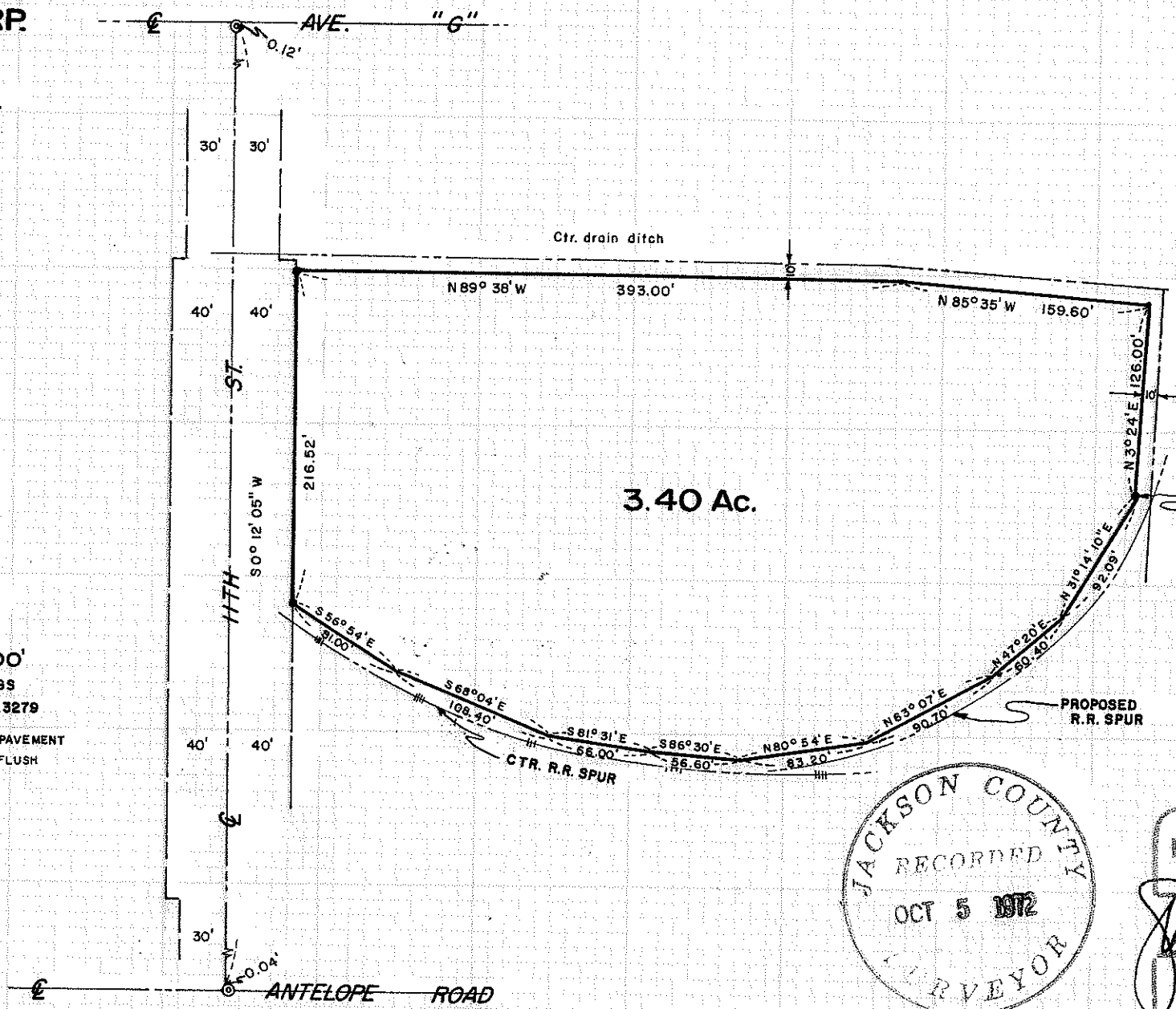

REGISTERED
PROFESSIONAL
LAND SURVEYOR

Mark E. Boyden

OREGON
NOV. 9, 1951
MARK E. BOYDEN
281

4957

SURVEY NARRATIVE TO COMPLY WITH O.R.S. 209.250

FOR: White City Corporation
White City, Oregon

PURPOSE: To monument and describe a tract proposed to be conveyed to Delah Timber Products, being located within the White City Corporation property in the Southeast Quarter of Section 18, T36SR1W, W. M..

PROCEDURE: Using a one-second theodolite, an electronic measuring instrument and chain, tied to control monuments and enclosed the subject tract as shown on the map to accompany this report.

From said data, monumented the tract as shown on said map.

October 5, 1972

