

SURVEY FOR:

A. F. DRESSLER

LOCATED IN D.L.C. NO. 39, IN THE NORTH HALF OF SEC. 29,

T. 37S.R.2W., W.M.

BY: MARK E. BOYDEN

October 4, 1972

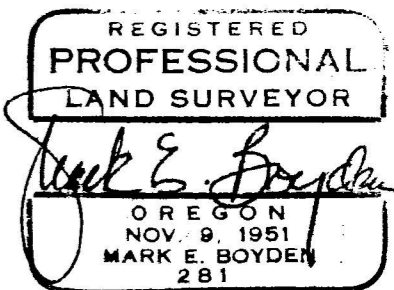
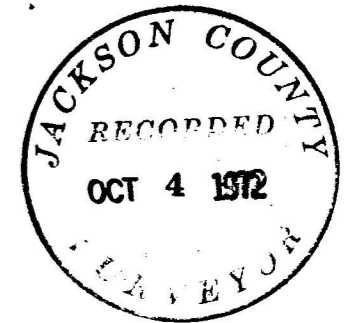
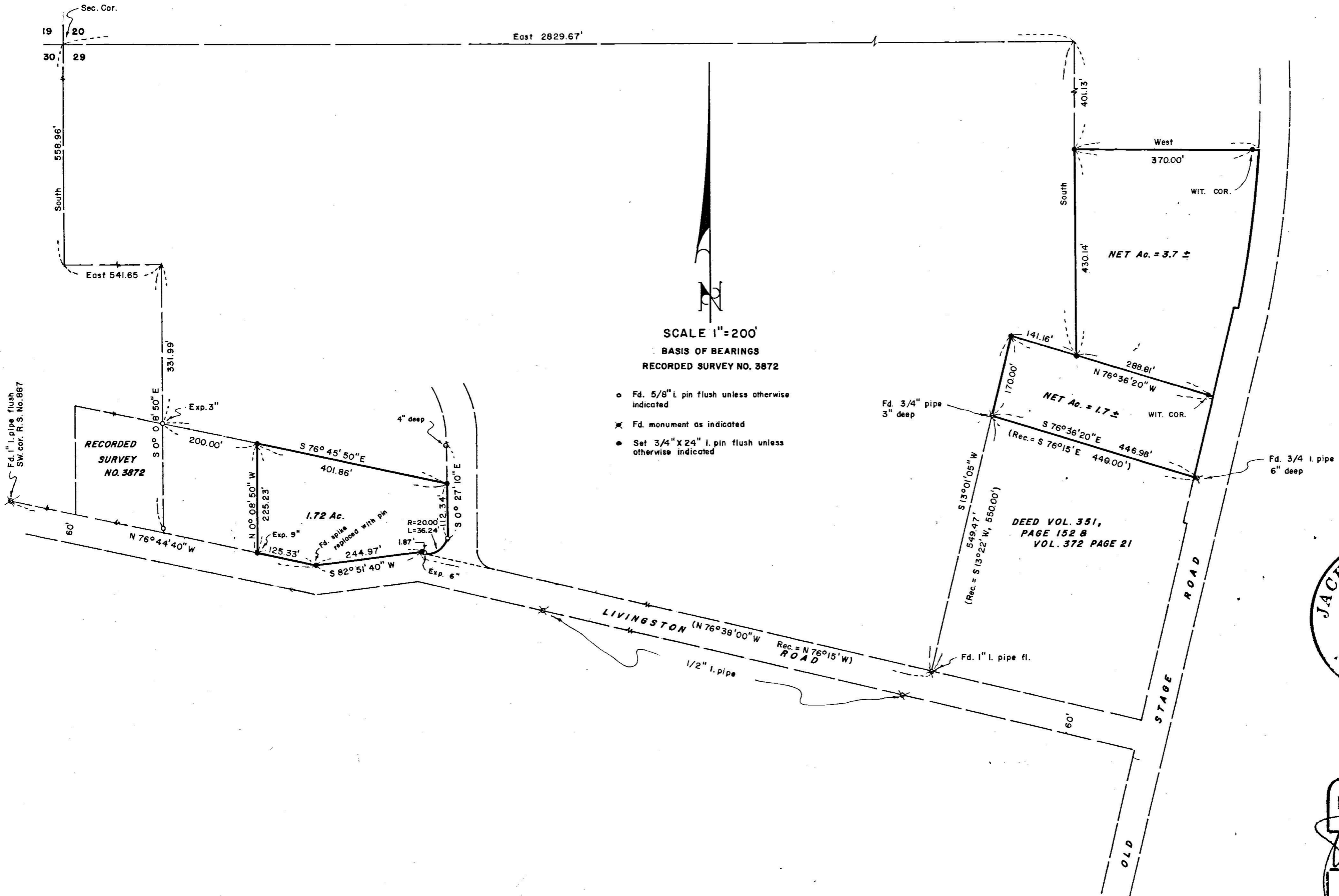

SURVEY NARRATIVE TO COMPLY WITH O.R.S. 209.250

FOR: A. F. Dressler
4028 Livingston Road
Medford, Oregon 97501

PURPOSE: To monument and describe three residential tracts, being located in the North-half of Section 29, T37SR2W, W. M..

PROCEDURE: Utilizing a one-second theodolite, an electronic measuring instrument and chain, tied to monuments as shown on the map to accompany this report.

It should be noted that a more-acceptable location for the North boundary of Livingston Road was determined from that previously utilized on Recorded Survey No. 3872. From said monuments found, monumented the remaining tract corners and witness corners as shown.

No attempt was made to determine the new Northwesterly right-of-way line of Old Stage Road.

October 4, 1972

