

-4955

SURVEY FOR:

PACIFIC POWER & LIGHT CO.

LOCATED IN D.L.C. NO. 40
IN THE NW 1/4 OF SEC. 4,
T. 38 S. R. 1 W., W.M.

BY: MARK E. BOYDEN
OCT. 2, 1972

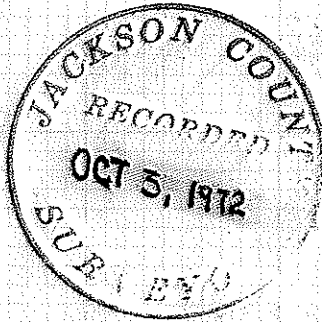

SCALE
1" = 400'

BASIS OF BEARINGS

JACKSON COUNTY SURVEYOR'S OFFICE
1972 CONTROL SURVEY GRID BEARING
FROM THE NE. COR. D.L.C. NO. 41 T. 38 S.
R. 1 W. TO TRI. STA. "FERNS" DECREASED
IN AZIMUTH BY $\ominus 1^{\circ} 35' 30''$

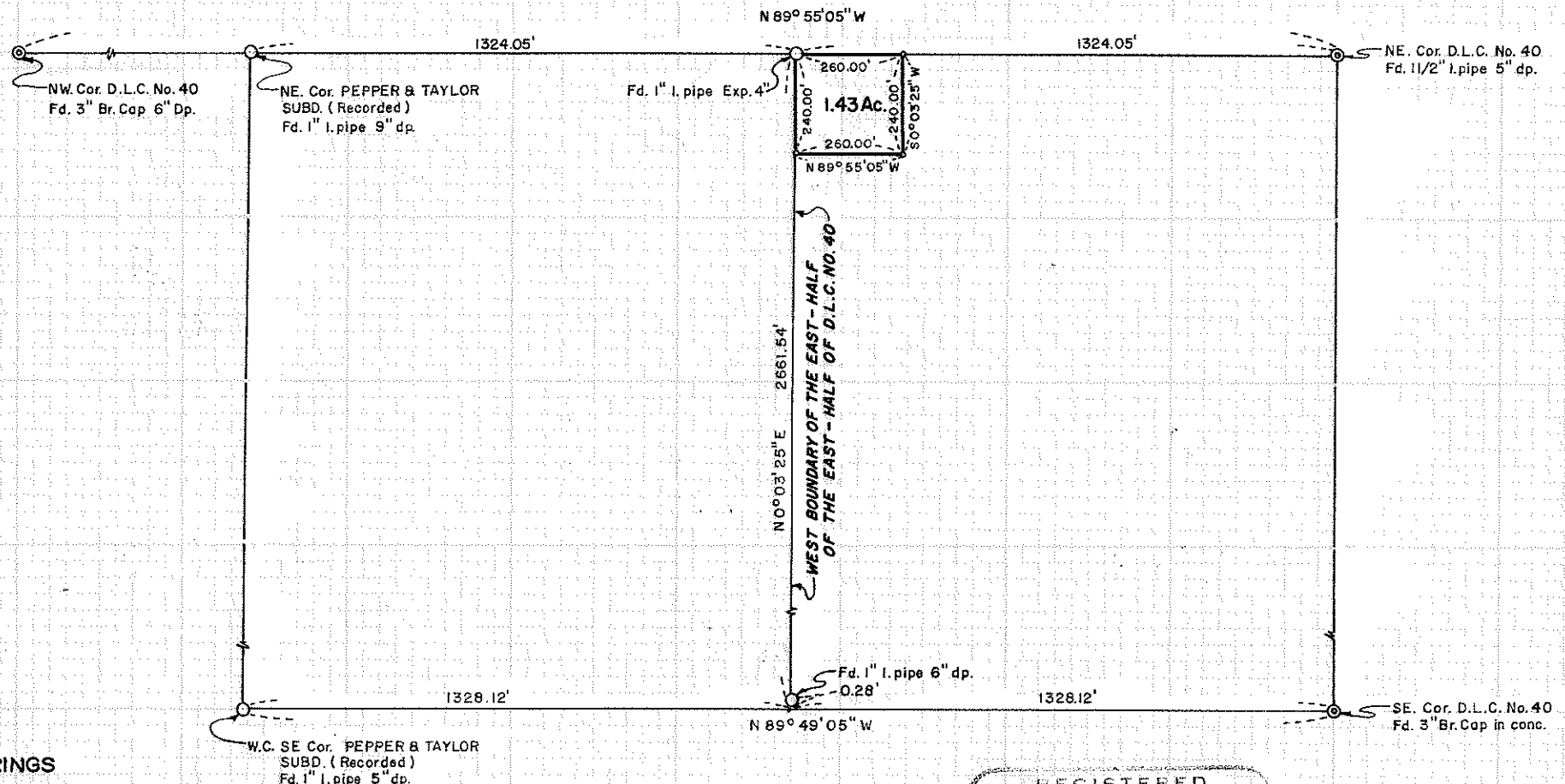

LEGEND

○ SET 5/8" x 30" s. pin flush

REGISTERED
PROFESSIONAL
LAND SURVEYOR

Mark E. Boyden
OREGON
NOV. 9, 1951
MARK E. BOYDEN
281

-4955

SURVEY NARRATIVE TO COMPLY WITH O. R. S. 209.250

FOR: Pacific Power and Light Company
216 West Main Street
Medford, Oregon

PURPOSE: To monument and describe a proposed sub-station site located in the Northwest corner of the Whiteside ownership described in Volume 507, Page 251 of the Deed Records of Jackson County, Oregon.

PROCEDURE: Utilizing a one-second theodolite, an electronic measuring instrument and chain, tied to monuments found in the East-half of Donation Land Claim No. 40 as shown on the map to accompany this report.

It should be noted, that present deeds refer to old Government record distances and do not reflect the intention of dividing the East-half of the East-half of said Donation Land Claim No. 40 as indicated on Recorded Survey No. 1287. Monuments found and deed interpretation utilized on said Recorded Survey No. 1287 were also adhered to on this survey.

From said data, monumented the desired tract as shown on the map to accompany this report.

October 2, 1972

